

CONDITIONAL USE PERMIT APPLICATION FOR



26820 McCall Blvd.
Menifee, CA 92586



landscape
interior design
and
construction
management

Mark Smith
Principal
Architect



Mark Smith
Professional Engineer
No. 11112

PROJECT NUMBER	11112
PROJECT NAME	11112
PROJECT ADDRESS	11112
PROJECT CITY	11112
PROJECT STATE	11112
PROJECT ZIP	11112

ADDRESS: 26820 McCall Blvd.
Menifee, CA 92586



4/10/20
TITLE
SHEET

TS1.0

LEGEND & ABBREVIATIONS	CITY INFORMATION	BUILDING DATA	SHEET INDEX																																																																																																				
<p>ALL INFORMATION ON THIS PERMIT APPLICATION IS THE PROPERTY OF MARK SMITH ARCHITECTS. NO PART OF THIS PERMIT APPLICATION MAY BE REPRODUCED OR TRANSMITTED IN ANY FORM OR BY ANY MEANS, ELECTRONIC OR MECHANICAL, WITHOUT PERMISSION IN WRITING FROM MARK SMITH ARCHITECTS.</p> <p>MARK SMITH ARCHITECTS 26820 McCall Blvd. Menifee, CA 92586 Tel: 951-261-1112 Fax: 951-261-1113 www.msmitharchitects.com</p>	<p>CITY OF GAITHERSBURG</p> <p>GENERAL NOTES:</p> <p>1. ALL WORK SHALL BE IN ACCORDANCE WITH THE LATEST EDITIONS OF THE CALIFORNIA BUILDING CODE AND ALL OTHER APPLICABLE CODES, STANDARDS AND REGULATIONS.</p> <p>2. THE OWNER SHALL BE RESPONSIBLE FOR OBTAINING ALL NECESSARY PERMITS AND APPROVALS FROM THE CITY OF GAITHERSBURG.</p> <p>3. THE OWNER SHALL BE RESPONSIBLE FOR OBTAINING ALL NECESSARY PERMITS AND APPROVALS FROM THE CALIFORNIA DEPARTMENT OF INDUSTRIAL RELATIONS (DIR) AND THE CALIFORNIA DEPARTMENT OF INDUSTRIAL RELATIONS (DIR).</p> <p>4. THE OWNER SHALL BE RESPONSIBLE FOR OBTAINING ALL NECESSARY PERMITS AND APPROVALS FROM THE CALIFORNIA DEPARTMENT OF INDUSTRIAL RELATIONS (DIR) AND THE CALIFORNIA DEPARTMENT OF INDUSTRIAL RELATIONS (DIR).</p> <p>5. THE OWNER SHALL BE RESPONSIBLE FOR OBTAINING ALL NECESSARY PERMITS AND APPROVALS FROM THE CALIFORNIA DEPARTMENT OF INDUSTRIAL RELATIONS (DIR) AND THE CALIFORNIA DEPARTMENT OF INDUSTRIAL RELATIONS (DIR).</p> <p>6. THE OWNER SHALL BE RESPONSIBLE FOR OBTAINING ALL NECESSARY PERMITS AND APPROVALS FROM THE CALIFORNIA DEPARTMENT OF INDUSTRIAL RELATIONS (DIR) AND THE CALIFORNIA DEPARTMENT OF INDUSTRIAL RELATIONS (DIR).</p> <p>7. THE OWNER SHALL BE RESPONSIBLE FOR OBTAINING ALL NECESSARY PERMITS AND APPROVALS FROM THE CALIFORNIA DEPARTMENT OF INDUSTRIAL RELATIONS (DIR) AND THE CALIFORNIA DEPARTMENT OF INDUSTRIAL RELATIONS (DIR).</p> <p>8. THE OWNER SHALL BE RESPONSIBLE FOR OBTAINING ALL NECESSARY PERMITS AND APPROVALS FROM THE CALIFORNIA DEPARTMENT OF INDUSTRIAL RELATIONS (DIR) AND THE CALIFORNIA DEPARTMENT OF INDUSTRIAL RELATIONS (DIR).</p> <p>9. THE OWNER SHALL BE RESPONSIBLE FOR OBTAINING ALL NECESSARY PERMITS AND APPROVALS FROM THE CALIFORNIA DEPARTMENT OF INDUSTRIAL RELATIONS (DIR) AND THE CALIFORNIA DEPARTMENT OF INDUSTRIAL RELATIONS (DIR).</p> <p>10. THE OWNER SHALL BE RESPONSIBLE FOR OBTAINING ALL NECESSARY PERMITS AND APPROVALS FROM THE CALIFORNIA DEPARTMENT OF INDUSTRIAL RELATIONS (DIR) AND THE CALIFORNIA DEPARTMENT OF INDUSTRIAL RELATIONS (DIR).</p>	<p>GENERAL NOTES:</p> <p>1. ALL WORK SHALL BE IN ACCORDANCE WITH THE LATEST EDITIONS OF THE CALIFORNIA BUILDING CODE AND ALL OTHER APPLICABLE CODES, STANDARDS AND REGULATIONS.</p> <p>2. THE OWNER SHALL BE RESPONSIBLE FOR OBTAINING ALL NECESSARY PERMITS AND APPROVALS FROM THE CITY OF GAITHERSBURG.</p> <p>3. THE OWNER SHALL BE RESPONSIBLE FOR OBTAINING ALL NECESSARY PERMITS AND APPROVALS FROM THE CALIFORNIA DEPARTMENT OF INDUSTRIAL RELATIONS (DIR) AND THE CALIFORNIA DEPARTMENT OF INDUSTRIAL RELATIONS (DIR).</p> <p>4. THE OWNER SHALL BE RESPONSIBLE FOR OBTAINING ALL NECESSARY PERMITS AND APPROVALS FROM THE CALIFORNIA DEPARTMENT OF INDUSTRIAL RELATIONS (DIR) AND THE CALIFORNIA DEPARTMENT OF INDUSTRIAL RELATIONS (DIR).</p> <p>5. THE OWNER SHALL BE RESPONSIBLE FOR OBTAINING ALL NECESSARY PERMITS AND APPROVALS FROM THE CALIFORNIA DEPARTMENT OF INDUSTRIAL RELATIONS (DIR) AND THE CALIFORNIA DEPARTMENT OF INDUSTRIAL RELATIONS (DIR).</p> <p>6. THE OWNER SHALL BE RESPONSIBLE FOR OBTAINING ALL NECESSARY PERMITS AND APPROVALS FROM THE CALIFORNIA DEPARTMENT OF INDUSTRIAL RELATIONS (DIR) AND THE CALIFORNIA DEPARTMENT OF INDUSTRIAL RELATIONS (DIR).</p> <p>7. THE OWNER SHALL BE RESPONSIBLE FOR OBTAINING ALL NECESSARY PERMITS AND APPROVALS FROM THE CALIFORNIA DEPARTMENT OF INDUSTRIAL RELATIONS (DIR) AND THE CALIFORNIA DEPARTMENT OF INDUSTRIAL RELATIONS (DIR).</p> <p>8. THE OWNER SHALL BE RESPONSIBLE FOR OBTAINING ALL NECESSARY PERMITS AND APPROVALS FROM THE CALIFORNIA DEPARTMENT OF INDUSTRIAL RELATIONS (DIR) AND THE CALIFORNIA DEPARTMENT OF INDUSTRIAL RELATIONS (DIR).</p> <p>9. THE OWNER SHALL BE RESPONSIBLE FOR OBTAINING ALL NECESSARY PERMITS AND APPROVALS FROM THE CALIFORNIA DEPARTMENT OF INDUSTRIAL RELATIONS (DIR) AND THE CALIFORNIA DEPARTMENT OF INDUSTRIAL RELATIONS (DIR).</p> <p>10. THE OWNER SHALL BE RESPONSIBLE FOR OBTAINING ALL NECESSARY PERMITS AND APPROVALS FROM THE CALIFORNIA DEPARTMENT OF INDUSTRIAL RELATIONS (DIR) AND THE CALIFORNIA DEPARTMENT OF INDUSTRIAL RELATIONS (DIR).</p>	<p>SHEET INDEX</p> <table><tr><td>1</td><td>2</td><td>3</td><td>4</td><td>5</td><td>6</td><td>7</td><td>8</td><td>9</td><td>10</td><td>11</td><td>12</td><td>13</td><td>14</td><td>15</td><td>16</td><td>17</td><td>18</td><td>19</td><td>20</td><td>21</td><td>22</td><td>23</td><td>24</td><td>25</td><td>26</td><td>27</td><td>28</td><td>29</td><td>30</td><td>31</td><td>32</td><td>33</td><td>34</td><td>35</td><td>36</td><td>37</td><td>38</td><td>39</td><td>40</td><td>41</td><td>42</td><td>43</td><td>44</td><td>45</td><td>46</td><td>47</td><td>48</td><td>49</td><td>50</td><td>51</td><td>52</td><td>53</td><td>54</td><td>55</td><td>56</td><td>57</td><td>58</td><td>59</td><td>60</td><td>61</td><td>62</td><td>63</td><td>64</td><td>65</td><td>66</td><td>67</td><td>68</td><td>69</td><td>70</td><td>71</td><td>72</td><td>73</td><td>74</td><td>75</td><td>76</td><td>77</td><td>78</td><td>79</td><td>80</td><td>81</td><td>82</td><td>83</td><td>84</td><td>85</td><td>86</td><td>87</td><td>88</td><td>89</td><td>90</td><td>91</td><td>92</td><td>93</td><td>94</td><td>95</td><td>96</td><td>97</td><td>98</td><td>99</td><td>100</td></tr></table>	1	2	3	4	5	6	7	8	9	10	11	12	13	14	15	16	17	18	19	20	21	22	23	24	25	26	27	28	29	30	31	32	33	34	35	36	37	38	39	40	41	42	43	44	45	46	47	48	49	50	51	52	53	54	55	56	57	58	59	60	61	62	63	64	65	66	67	68	69	70	71	72	73	74	75	76	77	78	79	80	81	82	83	84	85	86	87	88	89	90	91	92	93	94	95	96	97	98	99	100
1	2	3	4	5	6	7	8	9	10	11	12	13	14	15	16	17	18	19	20	21	22	23	24	25	26	27	28	29	30	31	32	33	34	35	36	37	38	39	40	41	42	43	44	45	46	47	48	49	50	51	52	53	54	55	56	57	58	59	60	61	62	63	64	65	66	67	68	69	70	71	72	73	74	75	76	77	78	79	80	81	82	83	84	85	86	87	88	89	90	91	92	93	94	95	96	97	98	99	100				

OWNERSHIP OF INSTRUMENTS OF SERVICE

ALL REPORTS, PLANS, SPECIFICATIONS, CALCULATIONS, FIELD DATA, NOTES AND OTHER DOCUMENTS ARE THE PROPERTY OF MARK SMITH ARCHITECTS. NO PART OF THESE DOCUMENTS MAY BE REPRODUCED OR TRANSMITTED IN ANY FORM OR BY ANY MEANS, ELECTRONIC OR MECHANICAL, WITHOUT PERMISSION IN WRITING FROM MARK SMITH ARCHITECTS.

4/10/20
TITLE
SHEET

TS1.0

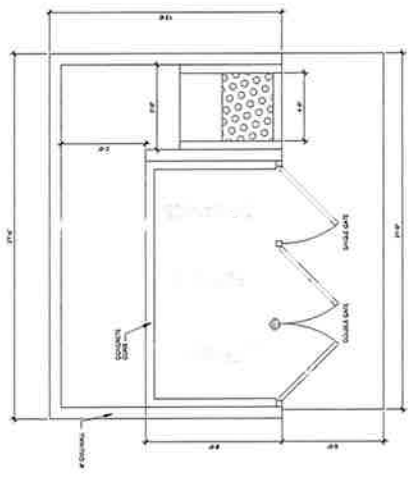

1 DUMPSTER ENCLOSURE

18" = 1'-0"

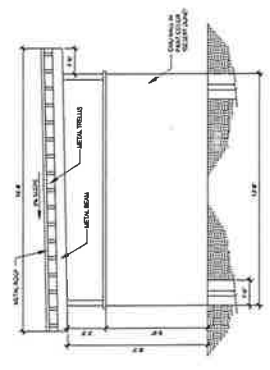

2 DUMPSTER SIDE VIEW

30" = 1'-0"

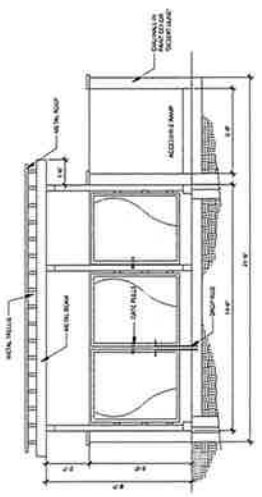

3 DUMPSTER FRONT VIEW

30" = 1'-0"

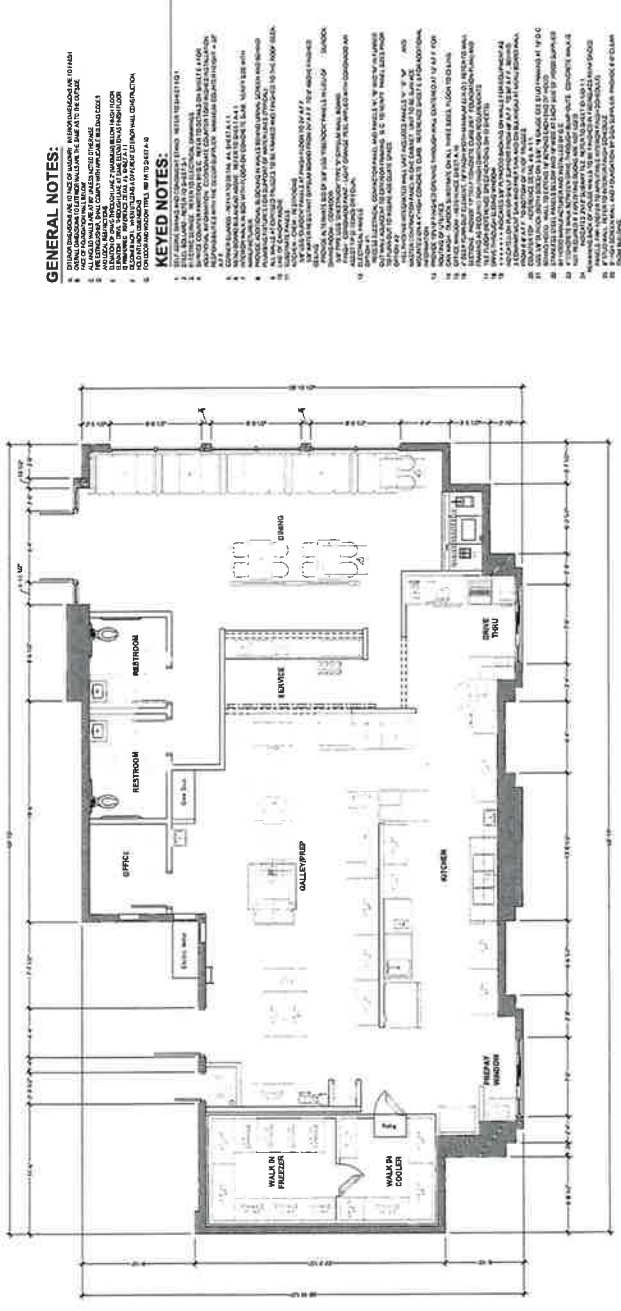

NORTH

FLOOR PLAN
 SCALE: 1/8" = 1'-0"

