

## **Exhibit “B”**

Grant Deed Conveying Land to Pulte Home Company, LLC for  
Lot Line Adjustment LLA24-001, Lots 198 and 200 of Tract 32101

Recording Requested by and  
when recoded mail to:  
PULTE HOME COMPANY LLC

27401 Los Altos, Suite 400  
Mission Viejo, CA 92691

SPACE ABOVE THIS LINE FOR RECORDER'S USE

DOCUMENTARY TRANSFER TAX \$ 0

..... Computed on the consideration or value of property conveyed; OR  
..... Computed on the consideration or value less liens or encumbrances  
Remaining at time of sale.

SEE ATTACHED

Apn(s) SEE ATTACHED LIST

Signature of Declarant or Agent determining tax – Firm name

## GRANT DEED

FOR A VALUABLE CONSIDERATION, receipt of which is hereby acknowledged,

CITY OF MENIFEE, a California municipal corporation and PULTE HOME COMPANY, LLC, a Michigan limited liability company

hereby GRANT (S) to PULTE HOME COMPANY, LLC, a Michigan limited liability company the real property in the City of Menifee, County of Riverside, State of California, Parcel "A" of Lot Line Adjustment No. 24-001 described as:

SEE EXHIBIT "A" ATTACHED HERETO MADE A PART THEREOF.

THIS GRANT DEED IS PURSUANT TO LOT LINE ADJUSTMENT NO. 24-001  
RECORDED \_\_\_\_\_ AS INSTRUMENT NO. \_\_\_\_\_  
RECORDS OF THE COUNTY OF RIVERSIDE, STATE OF CALIFORNIA.

### SIGNATURE OF RECORDED OWNER(S) MUST BE NOTARIZED

CITY OF MENIFEE

PULTE HOME COMPANY, LLC

BY: \_\_\_\_\_

BY:  \_\_\_\_\_

ARMANDO G. VILLA

DARREN WARREN

CITY MANAGER

V.P. OF LAND ACQUISITION AND  
DEVELOPMENT

MAIL TAX STATEMENTS TO:  
SAME AS ABOVE

## ACKNOWLEDGMENT

A notary public or other officer completing this certificate verifies only the identity of the individual who signed the document to which this certificate is attached, and not the truthfulness, accuracy, or validity of that document.

State of California

County of \_\_\_\_\_)

On \_\_\_\_\_ before me, \_\_\_\_\_  
(insert name and title of the officer)

personally appeared \_\_\_\_\_,  
who proved to me on the basis of satisfactory evidence to be the person(s) whose name(s) is/are  
subscribed to the within instrument and acknowledged to me that he/she/they executed the same in  
his/her/their authorized capacity(ies), and that by his/her/their signature(s) on the instrument the  
person(s), or the entity upon behalf of which the person(s) acted, executed the instrument.

I certify under PENALTY OF PERJURY under the laws of the State of California that the foregoing  
paragraph is true and correct.

WITNESS my hand and official seal.

Signature \_\_\_\_\_ (Seal)

## ACKNOWLEDGMENT

A notary public or other officer completing this certificate verifies only the identity of the individual who signed the document to which this certificate is attached, and not the truthfulness, accuracy, or validity of that document.

State of California

County of Orange )

On June 10, 2024 before me, Taylor Colleen Block, Notary Public  
(insert name and title of the officer)

personally appeared Darren Warren,  
who proved to me on the basis of satisfactory evidence to be the person(s) whose name(s) is/~~are~~  
subscribed to the within instrument and acknowledged to me that he/~~she~~/~~they~~ executed the same in  
his/~~her~~/~~their~~ authorized capacity(ies), and that by his/~~her~~/~~their~~ signature(s) on the instrument the  
person(s), or the entity upon behalf of which the person(s) acted, executed the instrument.

I certify under PENALTY OF PERJURY under the laws of the State of California that the foregoing paragraph is true and correct.

WITNESS my hand and official seal.

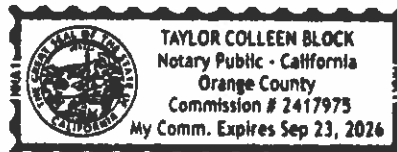

Signature Taylor Colleen Block (Seal)

**EXHIBIT "A"**  
**LEGAL DESCRIPTION**

PARCEL "A" OF LOT LINE ADJUSTMENT NO. LLA24-001 AS DESCRIBED IN SAID LOT LINE ADJUSTMENT AS FOLLOWS:

**PARCEL "A"**

PORTIONS OF PARCEL 1 OF PARCEL MAP NO. 38627 RECORDED IN PARCEL MAP BOOK 257, PAGES 98 THROUGH 102, INCLUSIVE, TOGETHER WITH PORTIONS OF LOTS 198 AND 200 OF TRACT MAP NO. 32101 RECORDED IN MAP BOOK 446, PAGES 42 THROUGH 49, INCLUSIVE, IN THE OFFICE OF THE COUNTY RECORDER OF THE COUNTY OF RIVERSIDE, STATE OF CALIFORNIA, LYING WITHIN SECTION 36, TOWNSHIP 5 SOUTH, RANGE 3 WEST, S.B.M., BEING MORE PARTICULARLY DESCRIBED AS FOLLOWS:

**BEGINNING** AT THE SOUTHWESTERLY CORNER OF SAID PARCEL 1;

**THENCE** ALONG THE SOUTHERLY LINE OF SAID PARCEL 1 SOUTH 89° 18' 47" EAST, A DISTANCE OF 991.04 FEET;

**THENCE** NORTH 00° 41' 18" EAST, A DISTANCE OF 56.80 FEET;

**THENCE** NORTH 37° 55' 52" WEST, A DISTANCE OF 175.97 FEET TO THE BEGINNING OF A NON-TANGENT CURVE CONCAVE SOUTHWESTERLY HAVING A RADIUS OF 48.00 FEET TO WHICH A RADIAL LINE BEARS SOUTH 74° 21' 53" WEST;

**THENCE** NORTHWESTERLY ALONG SAID CURVE THROUGH A CENTRAL ANGLE OF 83° 24' 18", A DISTANCE OF 69.88 FEET;

**THENCE** NORTH 09° 02' 26" WEST, A DISTANCE OF 20.25 FEET;

**THENCE** NORTH 36° 32' 13" WEST, A DISTANCE OF 69.30 FEET TO A POINT HENCEFORTH REFERRED TO AS "POINT A";

**THENCE** NORTH 89° 54' 24" WEST, A DISTANCE OF 333.28 FEET TO THE BEGINNING OF A NON-TANGENT CURVE CONCAVE SOUTHEASTERLY HAVING A RADIUS OF 272.00 FEET TO WHICH A RADIAL LINE BEARS SOUTH 78° 13' 09" EAST;

**THENCE** NORTHEASTERLY ALONG SAID CURVE THROUGH A CENTRAL ANGLE OF 21° 58' 20", A DISTANCE OF 104.31 FEET;

**THENCE** NORTH 33° 45' 11" EAST, A DISTANCE OF 278.97 FEET;

**THENCE** SOUTH 36° 58' 50" EAST, A DISTANCE OF 572.87 FEET;

**THENCE** SOUTH 89° 31' 15" EAST, A DISTANCE OF 36.71 FEET;

PREPARED BY: RTM ENGINEERING CONSULTANTS  
357 N. SHERIDAN STREET, STE. 117  
CORONA, CA 92878

DATE PREPARED: JUNE 4, 2024

SHEET 1 OF 4

**EXHIBIT "A"**  
**LEGAL DESCRIPTION**

**PARCEL "A" (CONTINUED)**

**THENCE** SOUTH 38° 25' 43" EAST, A DISTANCE OF 162.14 FEET;

**THENCE** SOUTH 72° 33' 25" EAST, A DISTANCE OF 58.55 FEET;

**THENCE** SOUTH 17° 26' 35" WEST, A DISTANCE OF 35.15 FEET TO SAID SOUTHERLY LINE OF SAID PARCEL 1;

**THENCE** EASTERLY ALONG SAID SOUTHERLY LINE SOUTH 89° 18' 47" EAST, A DISTANCE OF 890.14 FEET TO THE SOUTHEASTERLY CORNER OF SAID PARCEL 1;

**THENCE** NORTHERLY ALONG THE EASTERLY LINE OF SAID PARCEL 1 NORTH 00° 35' 59" EAST, A DISTANCE OF 215.18 FEET;

**THENCE** CONTINUING ALONG SAID EASTERLY LINE NORTH 08° 39' 13" WEST, A DISTANCE OF 200.48 FEET TO THE BEGINNING OF A TANGENT CURVE CONCAVE WESTERLY HAVING A RADIUS OF 1979.00 FEET;

**THENCE** CONTINUING NORTHERLY ALONG SAID EASTERLY LINE AND ALONG SAID CURVE THROUGH A CENTRAL ANGLE OF 08° 27' 38", A DISTANCE OF 292.22 FEET;

**THENCE** CONTINUING ALONG SAID EASTERLY LINE NORTH 17° 06' 51" WEST, A DISTANCE OF 101.69 FEET TO THE BEGINNING OF A TANGENT CURVE CONCAVE EASTERLY HAVING A RADIUS OF 1521.00 FEET;

**THENCE** CONTINUING NORTHERLY ALONG SAID EASTERLY LINE AND ALONG SAID CURVE THROUGH A CENTRAL ANGLE OF 14° 56' 24", A DISTANCE OF 396.60 FEET;

**THENCE** CONTINUING ALONG SAID EASTERLY LINE NORTH 02° 10' 27" WEST, A DISTANCE OF 198.16 FEET;

**THENCE** CONTINUING ALONG SAID EASTERLY LINE NORTH 00° 04' 28" EAST, A DISTANCE OF 69.30 FEET TO THE BEGINNING OF A TANGENT CURVE CONCAVE WESTERLY HAVING A RADIUS OF 1459.00 FEET;

**THENCE** CONTINUING NORTHERLY ALONG SAID EASTERLY LINE AND ALONG SAID CURVE THROUGH A CENTRAL ANGLE OF 14° 52' 30", A DISTANCE OF 378.78 FEET TO THE BEGINNING OF A NON-TANGENT CURVE CONCAVE WESTERLY HAVING A RADIUS OF 1476.00 FEET TO WHICH A RADIAL LINE BEARS SOUTH 73° 06' 23" WEST;

**THENCE** CONTINUING NORTHERLY ALONG SAID EASTERLY LINE AND ALONG SAID CURVE THROUGH A CENTRAL ANGLE OF 07° 04' 17", A DISTANCE OF 182.16 FEET;

PREPARED BY: RTM ENGINEERING CONSULTANTS  
357 N. SHERIDAN STREET, STE. 117  
CORONA, CA 92878

DATE PREPARED: JUNE 4, 2024

SHEET 2 OF 4

**EXHIBIT "A"**  
**LEGAL DESCRIPTION**

**PARCEL "A" (CONTINUED)**

**THENCE** CONTINUING ALONG SAID EASTERLY LINE NORTH 23° 57' 54" WEST, A DISTANCE OF 27.57 FEET;

**THENCE** CONTINUING ALONG SAID EASTERLY LINE NORTH 24° 37' 51" EAST, A DISTANCE OF 39.31 FEET TO A POINT OF CUSP OF A NON-TANGENT CURVE CONCAVE SOUTHEASTERLY HAVING A RADIUS OF 1924.19 FEET TO WHICH A RADIAL LINE BEARS SOUTH 22° 54' 13" EAST, SAID CURVE ALSO BEING THE NORTHWESTERLY LINE OF SAID PARCEL 1 AND THE SOUTHEASTERLY RIGHT-OF-WAY OF DOMENIGONI PARKWAY (76.00 FEET SOUTHEASTERLY HALF WIDTH);

**THENCE** SOUTHWESTERLY ALONG SAID NORTHWESTERLY LINE AND SOUTHEASTERLY RIGHT-OF-WAY LINE AND ALONG SAID CURVE THROUGH A CENTRAL ANGLE OF 32° 43' 16", A DISTANCE OF 1098.89 FEET;

**THENCE** CONTINUING ALONG SAID NORTHWESTERLY LINE AND SOUTHEASTERLY RIGHT-OF-WAY LINE SOUTH 34° 22' 31" WEST, A DISTANCE OF 703.47 FEET;

**THENCE** CONTINUING ALONG SAID NORTHWESTERLY LINE SOUTH 56° 14' 59" EAST, A DISTANCE OF 139.66 FEET;

**THENCE** CONTINUING ALONG SAID NORTHWESTERLY LINE SOUTH 33° 45' 01" WEST, A DISTANCE OF 103.55 FEET;

**THENCE** CONTINUING ALONG SAID NORTHWESTERLY LINE NORTH 56° 14' 59" WEST, A DISTANCE OF 140.79 FEET TO SAID SOUTHEASTERLY RIGHT-OF-WAY LINE;

**THENCE** CONTINUING ALONG SAID NORTHWESTERLY LINE AND SOUTHEASTERLY RIGHT-OF-WAY LINE SOUTH 34° 22' 31" WEST, A DISTANCE OF 263.35 FEET;

**THENCE** CONTINUING ALONG SAID NORTHWESTERLY LINE NORTH 79° 22' 34" EAST, A DISTANCE OF 32.47 FEET;

**THENCE** CONTINUING ALONG SAID NORTHWESTERLY LINE SOUTH 55° 37' 23" EAST, A DISTANCE OF 10.24 FEET;

**THENCE** CONTINUING ALONG SAID NORTHWESTERLY LINE SOUTH 24° 55' 13" EAST, A DISTANCE OF 103.97 FEET;

**EXHIBIT "A"**  
**LEGAL DESCRIPTION**

**PARCEL "A" (CONTINUED)**

**THENCE** CONTINUING ALONG SAID NORTHWESTERLY LINE SOUTH 15° 16' 28" WEST, A DISTANCE OF 81.81 FEET;

**THENCE** CONTINUING ALONG SAID NORTHWESTERLY LINE NORTH 74° 54' 36" WEST, A DISTANCE OF 60.37 FEET;

**THENCE** CONTINUING ALONG SAID NORTHWESTERLY LINE SOUTH 13° 00' 08" WEST, A DISTANCE OF 99.35 FEET TO THE BEGINNING OF A NON-TANGENT CURVE CONCAVE SOUTHERLY HAVING A RADIUS OF 48.00 FEET TO WHICH A RADIAL LINE BEARS SOUTH 13° 00' 08" EAST;

**THENCE** CONTINUING WESTERLY ALONG SAID NORTHWESTERLY LINE AND SAID CURVE THROUGH A CENTRAL ANGLE OF 68° 37' 30", A DISTANCE OF 57.50 FEET;

**THENCE** CONTINUING ALONG SAID NORTHWESTERLY LINE NORTH 55° 37' 22" WEST, A DISTANCE OF 25.77 FEET;

**THENCE** CONTINUING ALONG SAID NORTHWESTERLY LINE AND SOUTHEASTERLY RIGHT-OF-WAY LINE SOUTH 34° 22' 31" WEST, A DISTANCE OF 248.40 FEET TO THE **POINT OF BEGINNING**.

**CONTAINING:** 52.91 ACRES, MORE OR LESS.

**EXHIBIT "B":** ATTACHED HERETO AND MADE A PART THEREOF.

**SUBJECT TO:** COVENANTS, RESERVATIONS, RESTRICTIONS, RIGHT-OF-WAY AND EASEMENTS OF RECORD, IF ANY.

  
ROBERT SCIPIOBLUME  
P.L.S. NO. 9154

6/4/24  
DATE



PREPARED BY: RTM ENGINEERING CONSULTANTS  
357 N. SHERIDAN STREET, STE. 117  
CORONA, CA 92878

DATE PREPARED: JUNE 4, 2024

SHEET 4 OF 4



**EXHIBIT "B"**  
**PLAT**

LOCATED IN SECTION 36, TOWNSHIP 5 SOUTH, RANGE 3 WEST, S.B.M

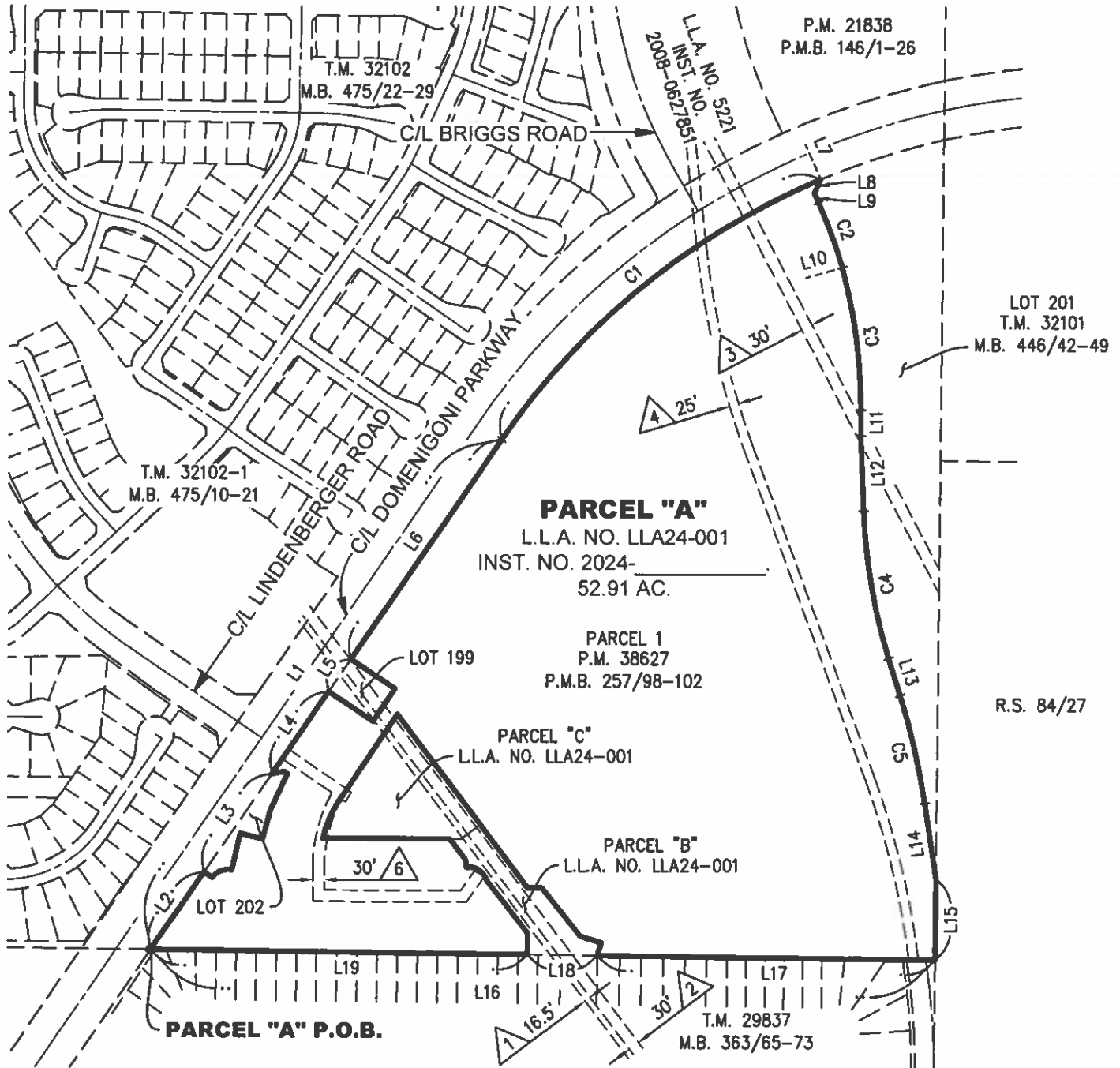

**NOTE**

SHEET 2 - PROPERTY LINE INFORMATION  
SHEET 3 - LINE AND CURVE DATA TABLES  
SHEET 4 - EASEMENT NOTES, LEGEND, AREAS, NOTES



SCALE: 1"=400'



357 N. Sheridan St.  
Suite 117  
Corona, CA 92878  
Phone: 951.279.1800  
Fax: 951.279.4380

DATE PREPARED: JUNE 4, 2024

SHEET 1 OF 4

EXHIBIT "B"  
PLAT

LOCATED IN SECTION 36, TOWNSHIP 5 SOUTH, RANGE 3 WEST, S.B.M

T.M. 32102-1  
M.B. 475/10-21

**PARCEL "A"**  
L.L.A. NO. LLA24-001  
INST. NO. 2024-  
52.91 AC.

PARCEL 1  
P.M. 38627  
P.M.B. 257/98-102

PARCEL "C"  
L.L.A. NO. LLA24-001

PARCEL "B"  
L.L.A. NO. LLA24-001

T.M. 29837  
M.B. 363/65-73



SCALE: 1"=150'



357 N. Sheridan St.  
Suite 117  
Corona, CA 92878  
Phone: 951.279.1800  
Fax: 951.279.4380

DATE PREPARED: JUNE 4, 2024

SHEET 2 OF 4

# EXHIBIT "B"

## PLAT

LOCATED IN SECTION 36, TOWNSHIP 5 SOUTH, RANGE 3 WEST, S.B.M

### LINE TABLE

NO.	BEARING	LENGTH
L1	(N34°22'31"E)	(1,632.83')
L2	(N34°22'31"E)	(248.40')
L3	(N34°22'31"E)	(314.05')
L4	(N34°22'31"E)	(263.35')
L5	(N34°22'31"E)	(103.56')
L6	(N34°22'31"E)	(703.47')
L7	(N22°54'13"W(R))	(R=1,924.19')
L8	(N24°37'51"E)	(39.31')
L9	(N23°57'54"W)	(27.57')
L10	(N73°06'23"E(R)) (N75°11'58"E(R))	(R=1,476.00') (R=1,459.00')
L11	(N0°04'28"E)	(69.30')
L12	(N2°10'27"W)	(198.16')
L13	(N17°06'51"W)	(101.69')
L14	(N8°39'13"W)	(200.48')
L15	(N0°35'59"E)	(215.18')
L16	(N89°18'47"W)	(2,064.74')
L17	(N89°18'47"W)	(890.14')
L18	(N89°18'47"W)	(183.56')
L19	(N89°18'47"W)	991.04'
L20	(N55°37'22"W(R))	(25.77')
L21	(N13°00'08"E(R))	(99.35')
L22	(N74°54'36"W)	(60.37')
L23	(N15°16'28"E)	(81.81')
L24	(N24°55'13"E)	(103.97')
L25	(N55°37'23"W)	(10.24')
L26	(N79°22'34"E)	(32.47')
L27	(N56°14'59"W)	(140.79')
L28	(N33°45'01"E)	(103.55')

### LINE TABLE

NO.	BEARING	LENGTH
L29	(N56°14'59"W)	(139.66')
L30	(N0°41'18"E)	(56.80')
L31	(N37°55'52"W)	(175.97')
L32	(N74°21'53"E(R))	(R=48.00')
L33	(N9°02'26"W(R))	(20.25')
L34	(N36°32'13"W)	(69.30')
L35	(N89°54'24"W)	(363.98')
L36	(N89°54'24"W)	(333.28')
L37	(N89°54'24"W)	(30.70')
L38	(N53°01'10"E)	(62.50')
L39	(N78°13'09"W(R))	(R=272.00')
L40	(N33°45'11"E)	(278.97')
L41	(N36°58'50"W)	(572.87')
L42	(N36°58'50"W)	(363.70')
L43	(N36°58'50"W)	(209.17')
L44	(N89°31'15"W)	(36.71')
L45	(N38°25'43"W)	(162.14')
L46	(N72°33'25"W)	(58.55')
L47	(N17°26'35"E)	(35.15')

### CURVE TABLE

NO.	DELTA	RADIUS	LENGTH
C1	(32°43'16")	(1,924.19')	(1,098.89')
C2	(7°04'17")	(1,476.00')	(182.16')
C3	(14°52'30")	(1,459.00')	(378.78')
C4	(14°56'24")	(1,521.00')	(396.60')
C5	(8°27'38")	(1,979.00')	(292.22')
C6	(68°37'30")	(48.00')	(57.50')
C7	(83°24'18")	(48.00')	(69.88')
C8	(21°58'20")	(272.00')	(104.31')



357 N. Sheridan St.  
Suite 117  
Corona, CA 92878  
Phone: 951.279.1800  
Fax: 951.279.4380

DATE PREPARED: JUNE 4, 2024

SHEET 3 OF 4

**EXHIBIT "B"**  
**PLAT**

LOCATED IN SECTION 36, TOWNSHIP 5 SOUTH, RANGE 3 WEST, S.B.M

**EASEMENT NOTES:**

- ① INDICATES AN EXISTING EASEMENT FOR PIPE LINES AND INCIDENTAL PURPOSES, IN FAVOR OF SOUTHERN COUNTIES GAS COMPANY OF CALIFORNIA, RECORDED AUGUST 12, 1949, IN BOOK 1101, PAGE 245, OF OFFICIAL RECORDS. SUBJECT TO AN AMENDMENT TO RIGHT-OF-WAY BY AND BETWEEN SOUTHERN CALIFORNIA GAS COMPANY, SUCCESSOR BY MERGER WITH SOUTHERN COUNTIES GAS COMPANY OF CALIFORNIA AND THE LUSK COMPANY, RECORDED AUGUST 12, 1987, AS INSTRUMENT NO. 233675, OF OFFICIAL RECORDS.
- ② INDICATES AN EXISTING EASEMENT FOR PIPE LINES AND INCIDENTAL PURPOSES, IN FAVOR OF SOUTHERN COUNTIES GAS COMPANY OF CALIFORNIA, RECORDED OCTOBER 2, 1958, IN BOOK 2341, PAGE 353, OF OFFICIAL RECORDS. SUBJECT TO AN AMENDMENT TO RIGHT-OF-WAY BY AND BETWEEN SOUTHERN CALIFORNIA GAS COMPANY, SUCCESSOR BY MERGER WITH SOUTHERN COUNTIES GAS COMPANY OF CALIFORNIA AND THE LUSK COMPANY, RECORDED AUGUST 12, 1987, AS INSTRUMENT NO. 233675, OF OFFICIAL RECORDS.
- ③ INDICATES AN EXISTING EASEMENT FOR ELECTRIC LINES, TELEPHONE LINES, CABLES AND INCIDENTAL PURPOSES, IN FAVOR OF SOUTHERN CALIFORNIA EDISON COMPANY, RECORDED FEBRUARY 2, 1968, AS INSTRUMENT NO. 10279, OF OFFICIAL RECORDS.
- ④ INDICATES AN EXISTING EASEMENT FOR EITHER OR BOTH POLE LINES, CONDUITS OR UNDERGROUND FACILITIES AND INCIDENTAL PURPOSES, IN FAVOR OF SOUTHERN CALIFORNIA EDISON COMPANY, RECORDED SEPTEMBER 30, 1986, AS INSTRUMENT NO. 86-240453, OF OFFICIAL RECORDS.
- 5 COVENANTS, CONDITIONS, RESTRICTIONS AND EASEMENTS IN THE DOCUMENT RECORDED AUGUST 18, 2015 AS INSTRUMENT NO. 2015-0367464 OF OFFICIAL RECORDS. THE TERMS AND PROVISIONS CONTAINED IN THE DOCUMENT ENTITLED ASSIGNMENT OF DECLARANT'S RIGHTS RECORDED JANUARY 19, 2024 AS INSTRUMENT NO. 2024-0018256 OF OFFICIAL RECORDS. (NOT PLOTTABLE)
- ⑥ INDICATES AN EXISTING EASEMENT FOR PUBLIC ACCESS AND PUBLIC UTILITY PURPOSES, IN FAVOR OF THE CITY OF MENIFEE, AS SHOWN ON PARCEL MAP NO. 38627, RECORDED IN BOOK 257, PAGES 98 THROUGH 102, INCLUSIVE, OF OFFICIAL RECORDS.

**AREAS**

PARCEL "A" = 52.91 AC.

**LEGEND**

- PROPERTY LINE
- ( ) — INDICATES RECORD DATA PER LOT  
LINE ADJUSTMENT NO. LLA24-001  
INSTRUMENT NO. \_\_\_\_\_
- P.O.B. — INDICATES POINT OF BEGINNING
- P.O.C. — INDICATES POINT OF COMMENCEMENT
- T.P.O.B. — INDICATES TRUE POINT OF BEGINNING
- P.L. — INDICATES PROPERTY LINE



357 N. Sheridan St.  
Suite 117  
Corona, CA 92878  
Phone: 951.279.1800  
Fax: 951.279.4380

DATE PREPARED: JUNE 4, 2024

SHEET 4 OF 4

## APN LIST

APN: 340-580-001 (Lot 1), 340-580-002 (Lot 2), 340-580-003 (Lot 3), 340-580-004 (Lot 4), 340-580-005 (Lot 5), 340-580-006 (Lot 6), 340-580-007 (Lot 7), 340-580-008 (Lot 8), 340-580-009 (Lot 9), 340-580-010 (Lot 10), 340-580-011 (Lot 11), 340-580-012 (Lot 12), 340-580-013 (Lot 13), 340-580-014 (Lot 14), 340-580-015 (Lot 15), 340-580-016 (Lot 16), 340-590-001 (Lot 17), 340-590-002 (Lot 18), 340-590-003 (Lot 19), 340-590-004 (Lot 20), 340-590-005 (Lot 21), 340-590-006 (Lot 22), 340-590-007 (Lot 23), 340-590-008 (Lot 24), 340-590-009 (Lot 25), 340-590-010 (Lot 26), 340-590-011 (Lot 27), 340-590-012 (Lot 28), 340-590-013 (Lot 29), 340-590-014 (Lot 30), 340-590-015 (Lot 31), 340-590-016 (Lot 32), 340-590-017 (Lot 33), 340-590-018 (Lot 34), 340-590-019 (Lot 35), 340-590-020 (Lot 36), 340-590-021 (Lot 37), 340-590-022 (Lot 38), 340-590-023 (Lot 39), 340-590-024 (Lot 40), 340-600-001 (Lot 41), 340-600-002 (Lot 42), 340-600-003 (Lot 43), 340-601-001 (Lot 44), 340-601-002 (Lot 45), 340-601-003 (Lot 46), 340-601-004 (Lot 47), 340-601-005 (Lot 48), 340-601-006 (Lot 49), 340-601-007 (Lot 50), 340-610-001 (Lot 51), 340-610-002 (Lot 52), 340-610-003 (Lot 53), 340-610-004 (Lot 54), 340-610-005 (Lot 55), 340-610-006 (Lot 56), 340-610-007 (Lot 57), 340-610-008 (Lot 58), 340-610-009 (Lot 59), 340-610-010 (Lot 60), 340-610-011 (Lot 61), 340-610-012 (Lot 62), 340-610-013 (Lot 63), 340-610-014 (Lot 64), 340-610-015 (Lot 65), 340-610-016 (Lot 66), 340-610-017 (Lot 67), 340-610-018 (Lot 68), 340-610-019 (Lot 69), 340-610-020 (Lot 70), 340-610-021 (Lot 71), 340-610-022 (Lot 72), 340-610-023 (Lot 73), 340-610-024 (Lot 74), 340-610-025 (Lot 75), 340-610-026 (Lot 76), 340-610-027 (Lot 77), 340-610-028 (Lot 78), 340-610-029 (Lot 79), 340-610-030 (Lot 80), 340-610-031 (Lot 81), 340-610-032 (Lot 82), 340-610-033 (Lot 83), 340-581-001 (Lot 84), 340-581-002 (Lot 85), 340-581-003 (Lot 86), 340-581-004 (Lot 87), 340-580-017 (Lot 88), 340-580-018 (Lot 89), 340-580-019 (Lot 90), 340-580-020 (Lot 91), 340-580-021 (Lot 92), 340-580-022 (Lot 93), 340-580-023 (Lot 94), 340-580-024 (Lot 95), 340-580-025 (Lot 96), 340-580-026 (Lot 97), 340-580-027 (Lot 98), 340-580-028 (Lot 99), 340-580-029 (Lot 100), 340-580-030 (Lot 101), 340-580-031 (Lot 102), 340-580-032 (Lot 103), 340-580-033 (Lot 104), 340-580-034 (Lot 105), 340-580-035 (Lot 106), 340-580-036 (Lot 107), 340-580-037 (Lot 108), 340-580-038 (Lot 109), 340-580-039 (Lot 110), 340-580-040 (Lot 111), 340-580-041 (Lot 112), 340-580-042 (Lot 113), 340-580-043 (Lot 114), 340-580-044 (Lot 115), 340-602-001 (Lot 116), 340-602-002 (Lot 117), 340-602-003 (Lot 118), 340-602-004 (Lot 119), 340-602-005 (Lot 120), 340-602-006 (Lot 121), 340-602-007 (Lot 122), 340-602-008 (Lot 123), 340-590-025 (Lot 124), 340-590-026 (Lot 125), 340-590-027 (Lot 126), 340-590-028 (Lot 127), 340-590-029 (Lot 128), 340-590-030 (Lot 129), 340-590-031 (Lot 130), 340-590-032 (Lot 131), 340-590-033 (Lot 132), 340-591-001 (Lot 133), 340-591-002 (Lot 134), 340-591-003 (Lot 135), 340-591-004 (Lot 136), 340-591-005 (Lot 137), 340-591-006 (Lot 138), 340-591-007 (Lot 139), 340-591-008 (Lot 140), 340-591-009 (Lot 141), 340-591-010 (Lot 142), 340-591-011 (Lot 143), 340-591-012 (Lot 144), 340-591-013 (Lot 145), 340-603-001 (Lot 146), 340-603-002 (Lot 147), 340-603-003 (Lot 148), 340-603-004 (Lot 149), 340-603-005 (Lot 150), 340-603-006 (Lot 151), 340-603-007 (Lot 152), 340-603-008 (Lot 153), 340-603-009 (Lot 154), 340-603-010 (Lot 155), 340-603-011 (Lot 156), 340-603-012 (Lot 157), 340-603-013 (Lot 158), 340-603-014 (Lot 159), 340-603-015 (Lot 160), 340-603-016 (Lot 161), 340-603-017 (Lot 162), 340-603-018 (Lot 163), 340-603-019 (Lot 164), 340-603-020 (Lot 165), 340-603-021 (Lot 166), 340-603-022 (Lot 167), 340-603-023 (Lot 168), 340-603-024 (Lot 169), 340-603-025 (Lot 170), 340-603-026 (Lot 171), 340-603-027 (Lot 172), 340-603-028 (Lot 173), 340-603-029 (Lot 174), 340-603-030 (Lot 175), 340-603-031 (Lot 176), 340-603-032 (Lot 177), 340-603-033 (Lot 178), 340-603-034 (Lot 179), 340-603-035 (Lot 180), 340-603-036 (Lot 181), 340-603-037 (Lot 182), 340-603-038 (Lot 183), 340-603-039 (Lot 184), 340-603-040 (Lot 185), 340-603-041 (Lot 186), 340-603-042 (Lot 187), 340-603-043 (Lot 188), 340-591-014 (Lot 189), 340-591-015 (Lot 190), 340-591-016 (Lot 191), 340-591-017 (Lot 192), 340-591-018 (Lot 193), 340-591-019 (Lot 194), 340-591-020 (Lot 195), 340-591-021 (Lot 196), 340-591-022 (Lot 197), 340-580-045 (Lot 198) AND 340-580-046 (Lot 200),