

GRADING QUANTITIES-ENTIRE PROJECT SITE

INDEX OF SHEETS	
SHEET NO.	DESCRIPTION
1	CONCRETE CHAIRS PL
2	CONCRETE CHAIRS PL
3	CONCRETE CHAIRS PL
4	CONCRETE CHAIRS PL
5	CONCRETE CHAIRS PL

#### LEGEND & ABBREVIATIONS

- [illegible]

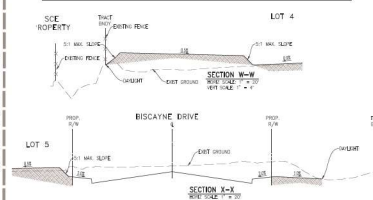

PREPARED BY:  
H & A

**PREPARED FOR/OWNER:**  
**MINOR RANCH LLC**  
3200 Park Center Drive, Ste. 1000

Costa Mesa, CA 92626  
Tel: (714) 427-6868

APPLICANT:

MINOR RANCH LLC

3200 Park Center Drive, Ste. 700  
Costa Mesa, CA 92626

**TENTATIVE TRACT  
MAP NO. 38303**  
CONCEPTUAL GRADING PLANS

CONCEPTUAL GRADING PLANS

CITY OF MENEFEE                      SHEET 1 OF 5





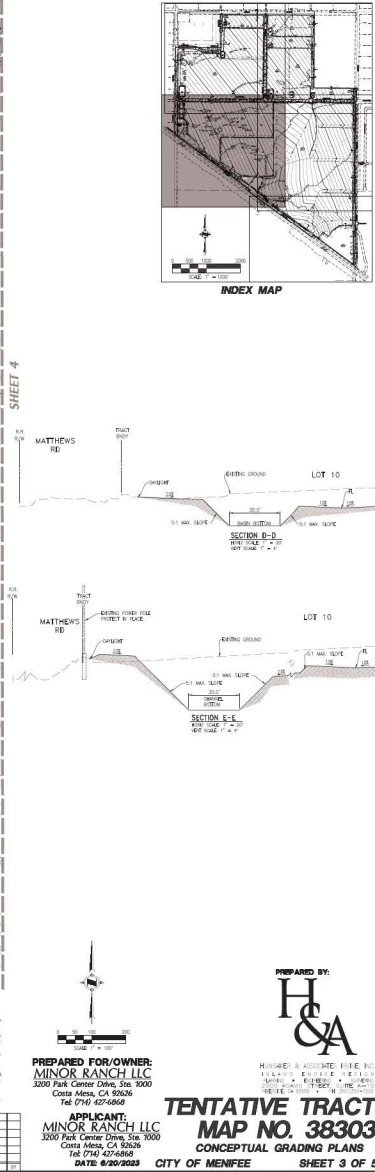
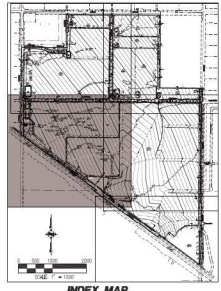
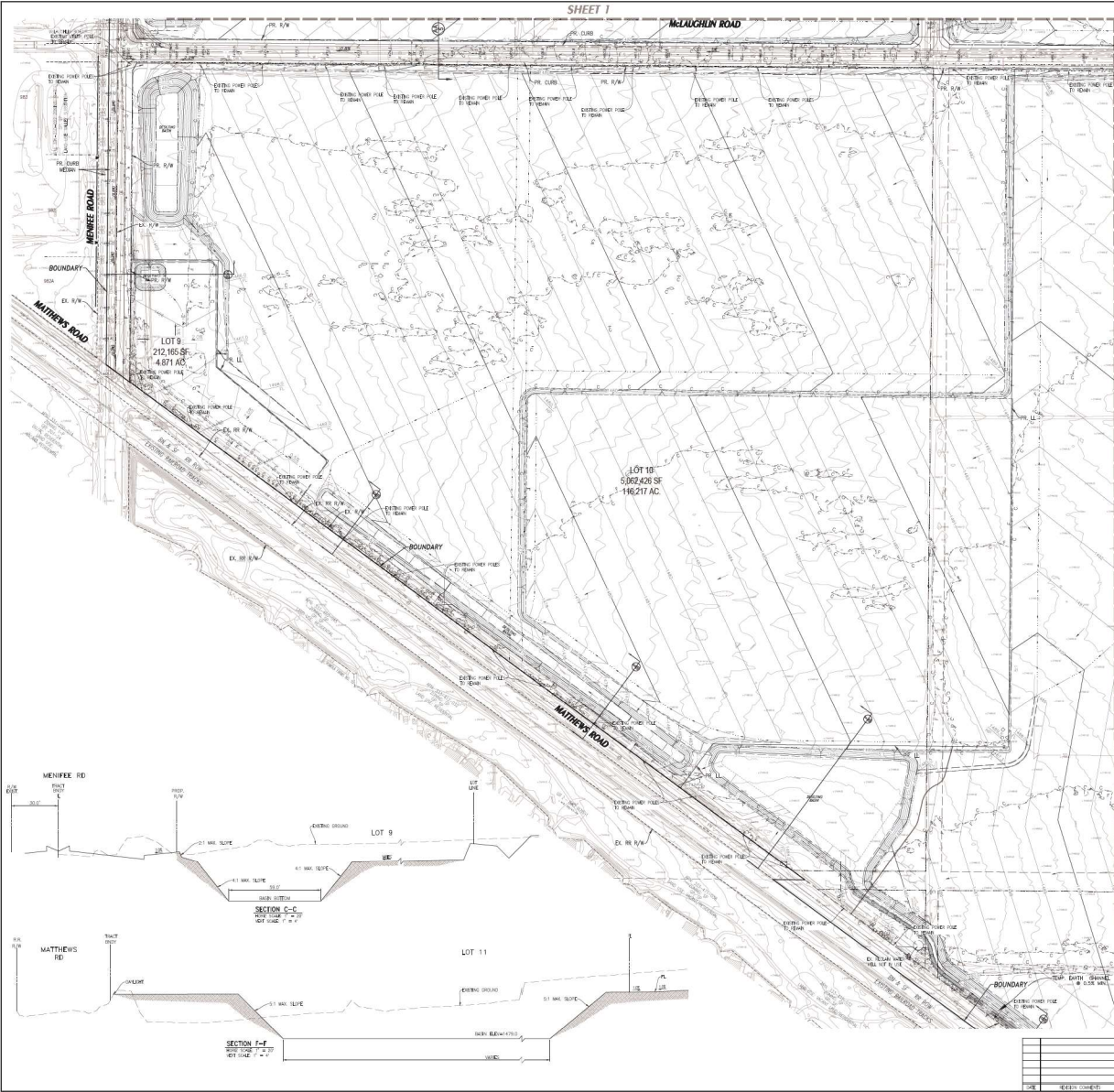



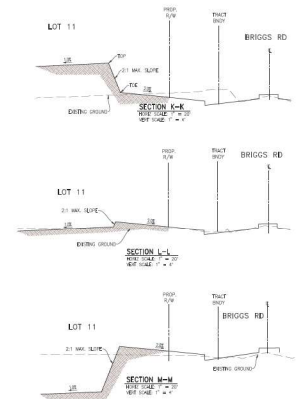
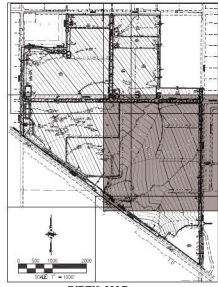
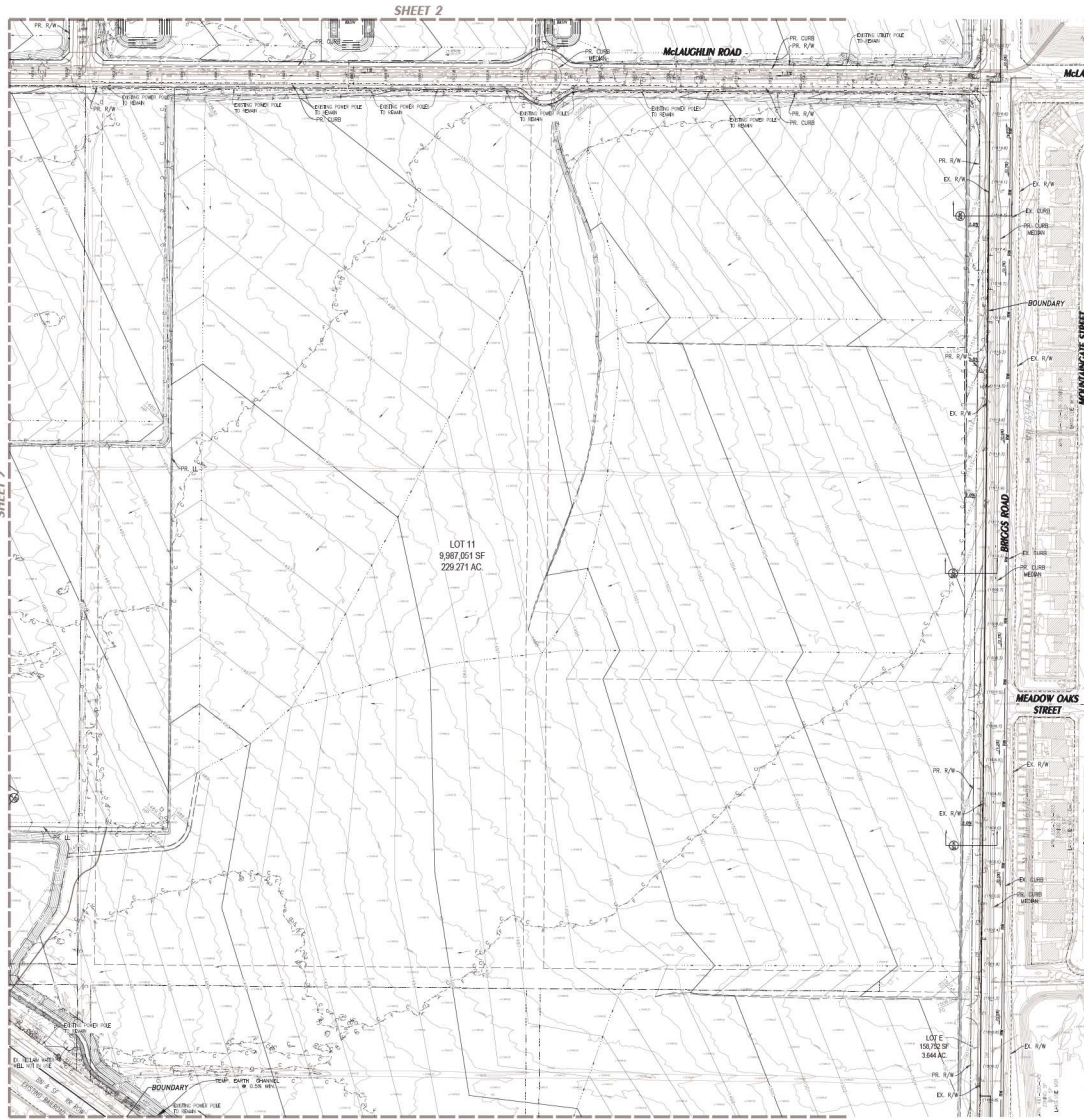

PREPARED FOR/OWNER:  
**MINOR RANCH LLC**  
3200 Park Center Drive, Ste. 1000  
Costa Mesa, CA 92626  
Tel: (714) 427-5468

APPLICANT:  
**MINOR RANCH LLC**  
3200 Park Center Drive, Ste. 1000  
Costa Mesa, CA 92626  
Tel: (714) 427-5468  
DATE: 8/20/2023

**TENTATIVE TRACT  
MAP NO. 38303**  
CONCEPTUAL GRADING PLANS  
CITY OF MENIFEE

PREPARED BY:  
**H&SA**

HENDERSON & ASSOCIATES, ENGINEERS, INC.  
PLANNING & ENGINEERING  
3200 Park Center Drive, Ste. 1000  
Costa Mesa, CA 92626  
Tel: (714) 427-5468

**SHEET 4 OF 5**



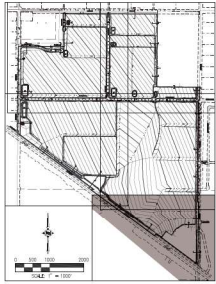

INDEX MAP

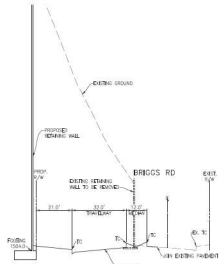
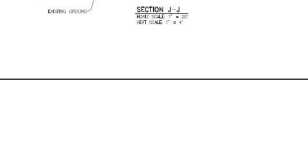
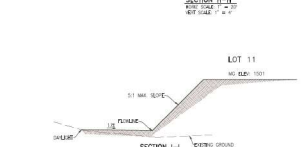
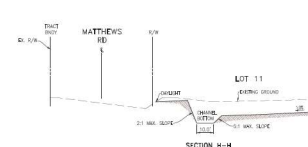
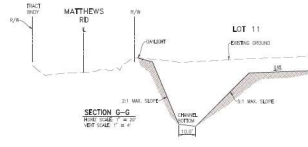
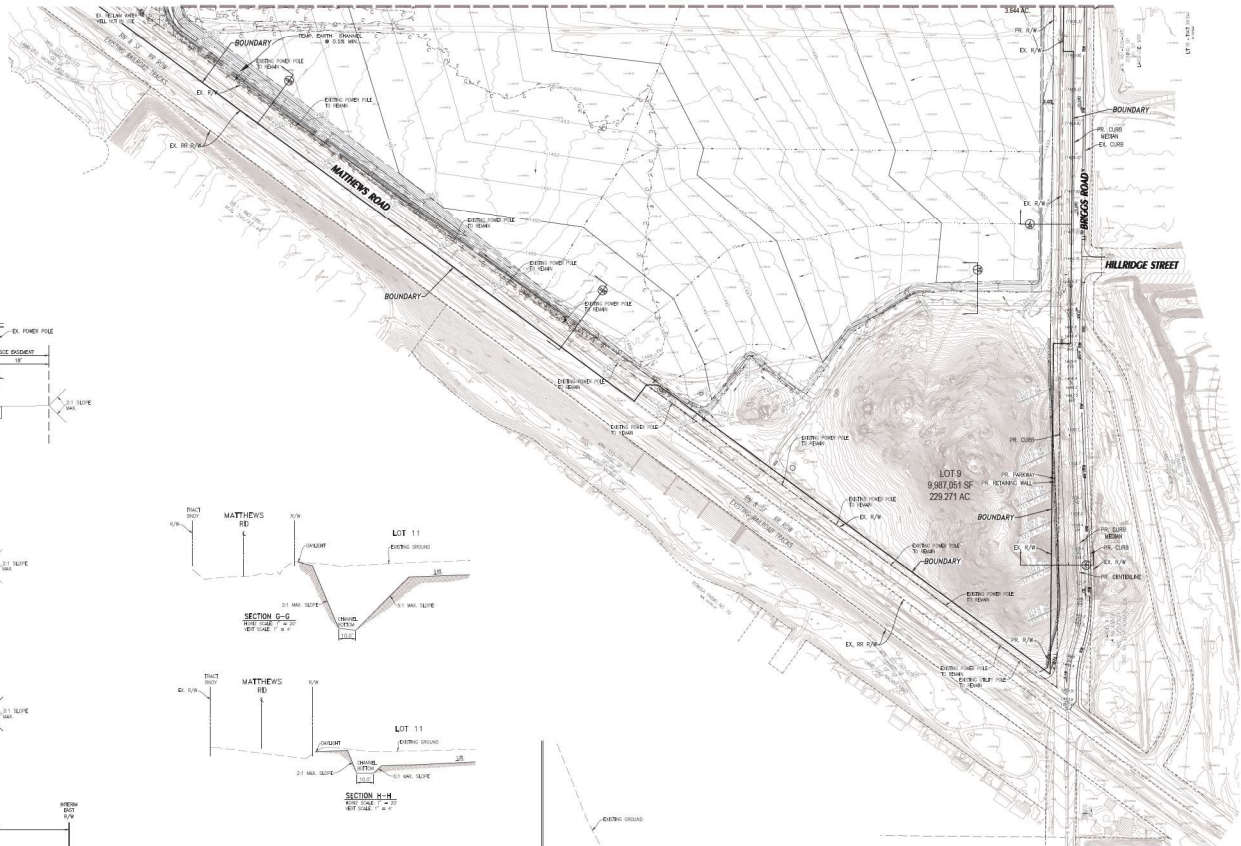
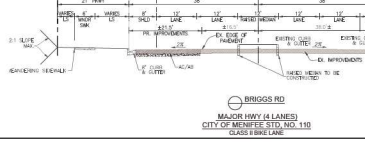
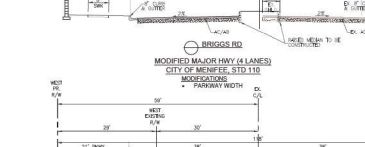
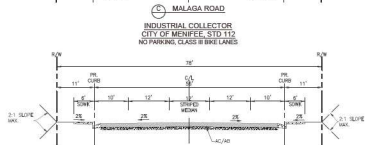
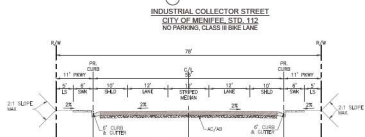

PREPARED FOR/OWNER:  
MINOR RANCH LLC  
3200 Park Center Drive, Suite 1000  
Costa Mesa, CA 92626  
Tel: (714) 427-6868  
DATE: 8/20/2023

APPLICANT:  
MINOR RANCH LLC  
3200 Park Center Drive, Suite 1000  
Costa Mesa, CA 92626  
Tel: (714) 427-6868  
DATE: 8/20/2023

PREPARED BY:  
H&SA

HENDERSON & ASSOCIATES, INC.  
PLANNING & ENGINEERING  
3200 Park Center Drive, Suite 1000  
Costa Mesa, CA 92626  
Tel: (714) 427-6868  
DATE: 8/20/2023

**TENTATIVE TRACT  
MAP NO. 38303**  
CONCEPTUAL GRADING PLANS  
CITY OF MENIFEE SHEET 5 OF 5







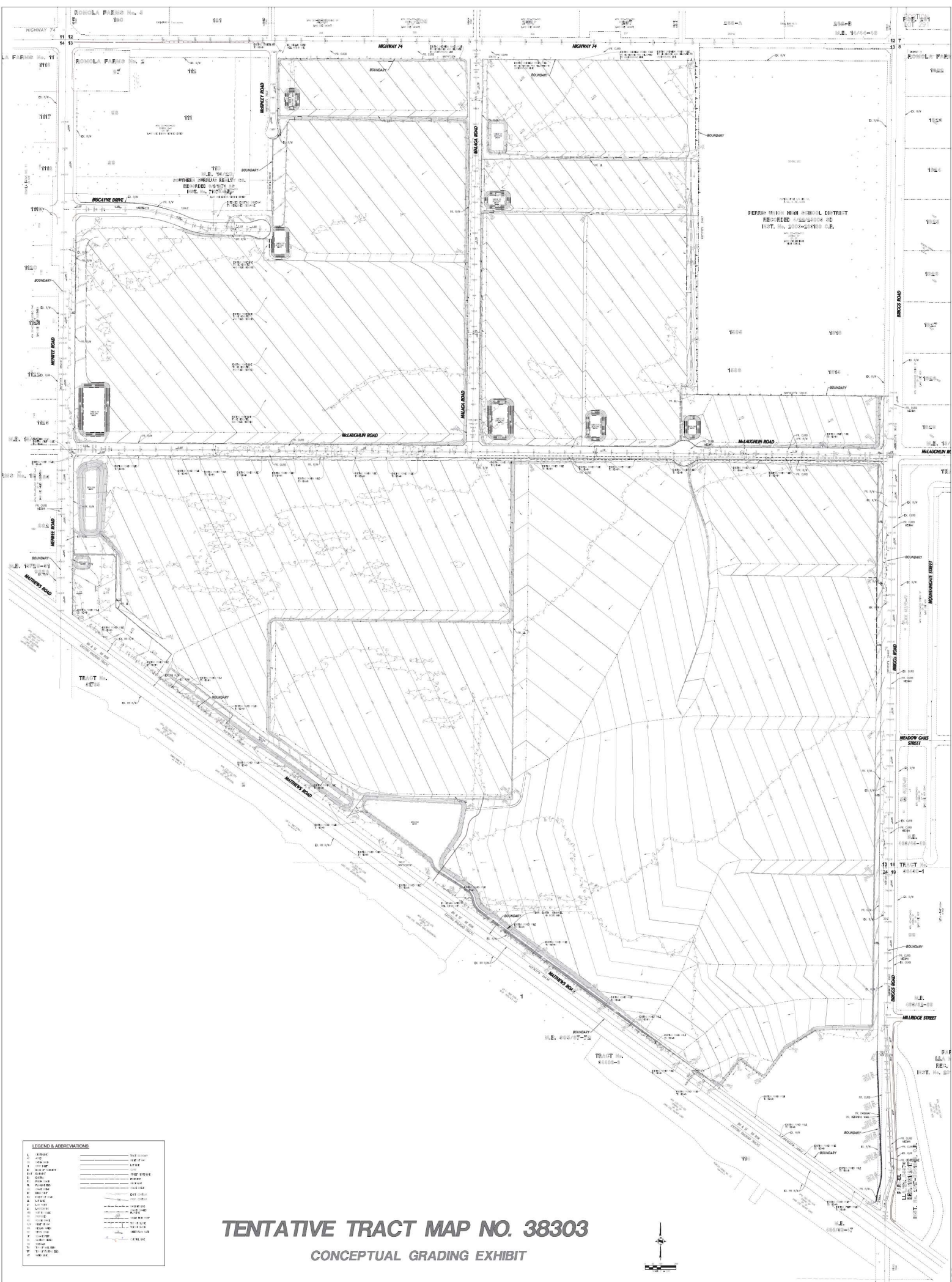

**TENTATIVE TRACT MAP NO. 38303**  
**CONCEPTUAL GRADING EXHIBIT**



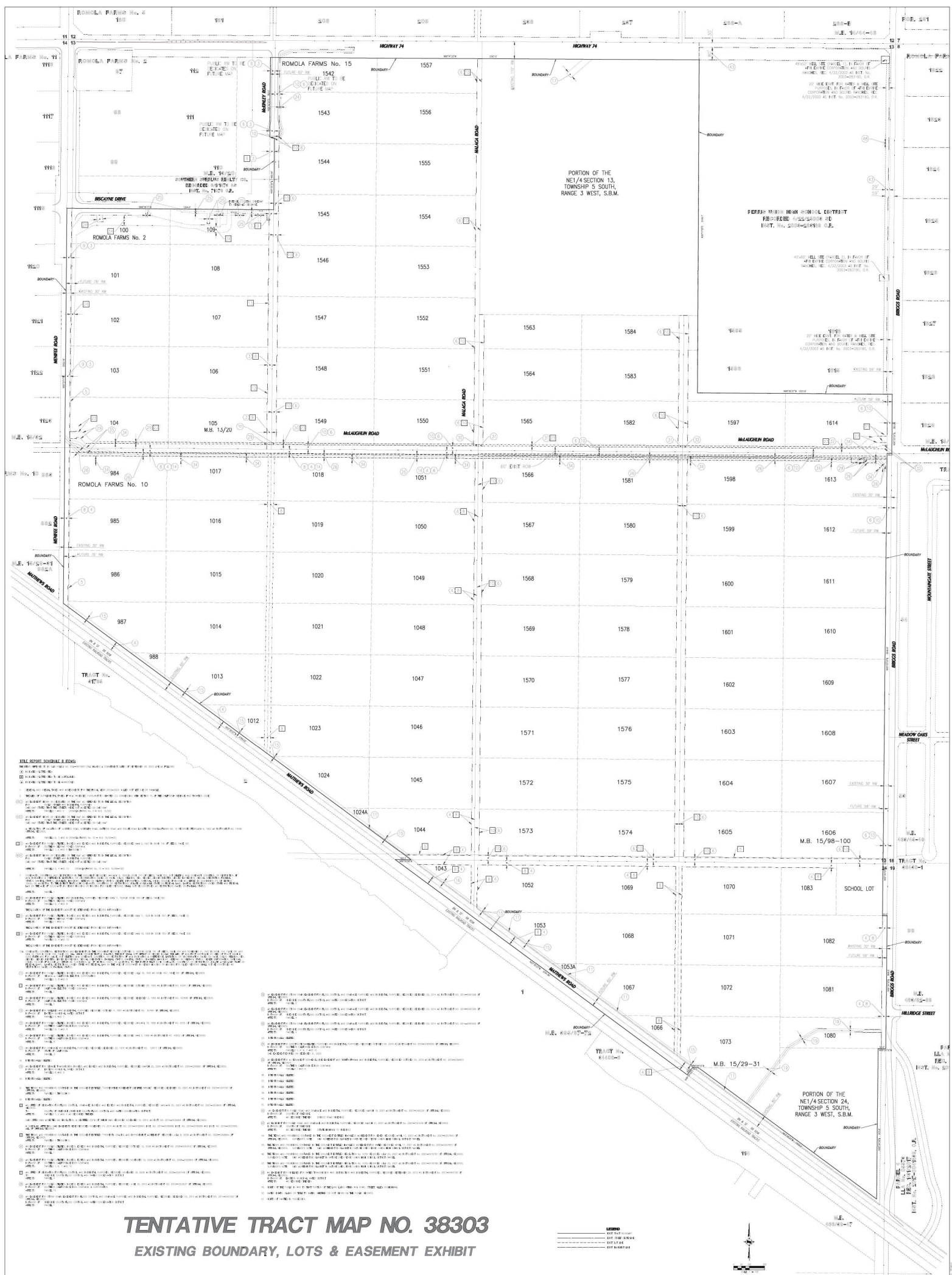

**TENTATIVE TRACT MAP NO. 38303**  
**EXISTING BOUNDARY, LOTS & EASEMENT EXHIBIT**

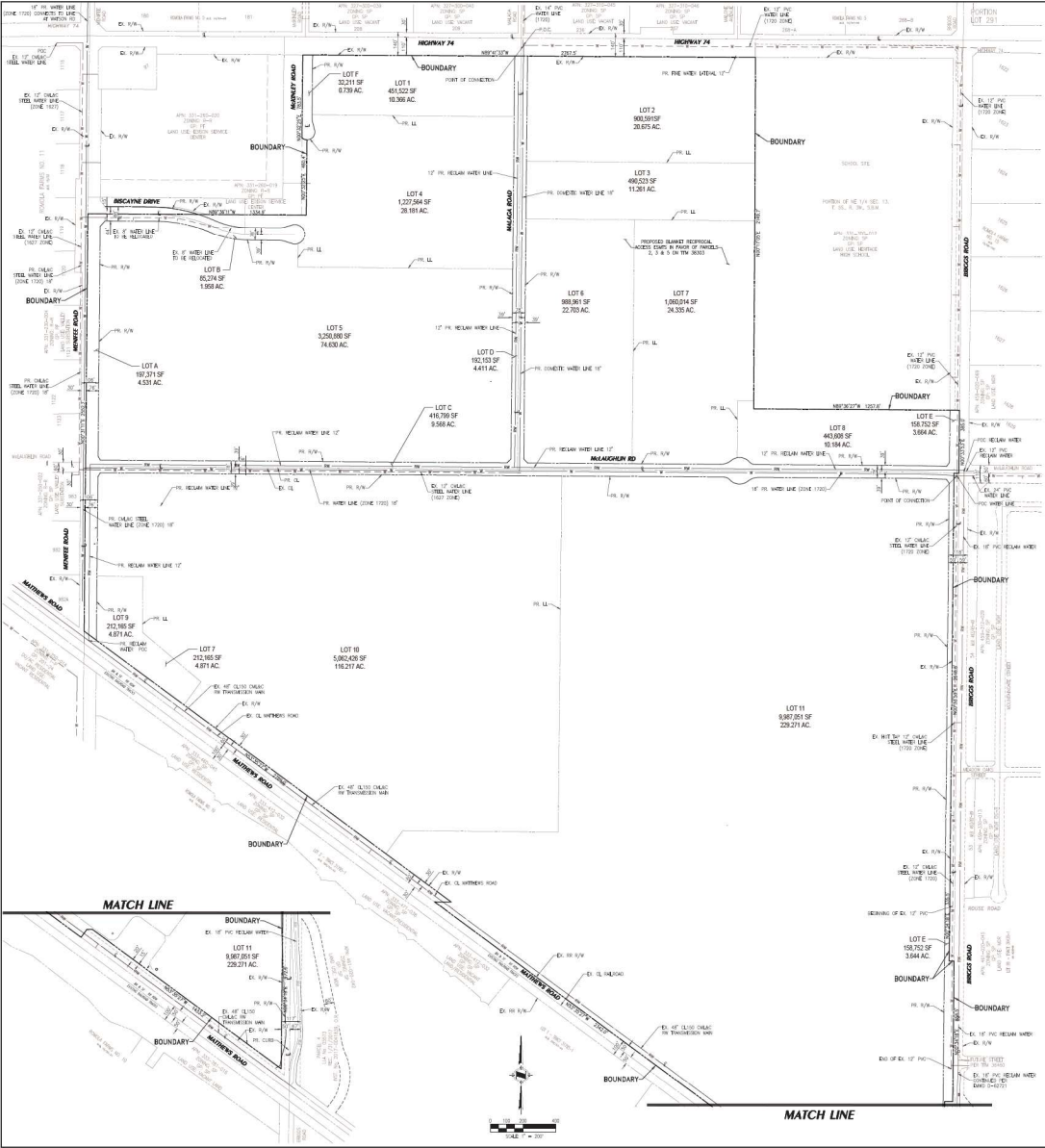

VICINITY MAP

LEGEND & ABBREVIATIONS	
1. LOT	LOT
2. ACRES	ACRES
3. BOUNDARY	BOUNDARY
4. EASEMENT	EASEMENT
5. EASEMENT	EASEMENT
6. EASEMENT	EASEMENT
7. EASEMENT	EASEMENT
8. EASEMENT	EASEMENT
9. EASEMENT	EASEMENT
10. EASEMENT	EASEMENT
11. EASEMENT	EASEMENT
12. EASEMENT	EASEMENT
13. EASEMENT	EASEMENT
14. EASEMENT	EASEMENT
15. EASEMENT	EASEMENT
16. EASEMENT	EASEMENT
17. EASEMENT	EASEMENT
18. EASEMENT	EASEMENT
19. EASEMENT	EASEMENT
20. EASEMENT	EASEMENT
21. EASEMENT	EASEMENT
22. EASEMENT	EASEMENT
23. EASEMENT	EASEMENT
24. EASEMENT	EASEMENT
25. EASEMENT	EASEMENT
26. EASEMENT	EASEMENT
27. EASEMENT	EASEMENT
28. EASEMENT	EASEMENT
29. EASEMENT	EASEMENT
30. EASEMENT	EASEMENT
31. EASEMENT	EASEMENT
32. EASEMENT	EASEMENT
33. EASEMENT	EASEMENT
34. EASEMENT	EASEMENT
35. EASEMENT	EASEMENT
36. EASEMENT	EASEMENT
37. EASEMENT	EASEMENT
38. EASEMENT	EASEMENT
39. EASEMENT	EASEMENT
40. EASEMENT	EASEMENT
41. EASEMENT	EASEMENT
42. EASEMENT	EASEMENT
43. EASEMENT	EASEMENT
44. EASEMENT	EASEMENT
45. EASEMENT	EASEMENT
46. EASEMENT	EASEMENT
47. EASEMENT	EASEMENT
48. EASEMENT	EASEMENT
49. EASEMENT	EASEMENT
50. EASEMENT	EASEMENT
51. EASEMENT	EASEMENT
52. EASEMENT	EASEMENT
53. EASEMENT	EASEMENT
54. EASEMENT	EASEMENT
55. EASEMENT	EASEMENT
56. EASEMENT	EASEMENT
57. EASEMENT	EASEMENT
58. EASEMENT	EASEMENT
59. EASEMENT	EASEMENT
60. EASEMENT	EASEMENT
61. EASEMENT	EASEMENT
62. EASEMENT	EASEMENT
63. EASEMENT	EASEMENT
64. EASEMENT	EASEMENT
65. EASEMENT	EASEMENT
66. EASEMENT	EASEMENT
67. EASEMENT	EASEMENT
68. EASEMENT	EASEMENT
69. EASEMENT	EASEMENT
70. EASEMENT	EASEMENT
71. EASEMENT	EASEMENT
72. EASEMENT	EASEMENT
73. EASEMENT	EASEMENT
74. EASEMENT	EASEMENT
75. EASEMENT	EASEMENT
76. EASEMENT	EASEMENT
77. EASEMENT	EASEMENT
78. EASEMENT	EASEMENT
79. EASEMENT	EASEMENT
80. EASEMENT	EASEMENT
81. EASEMENT	EASEMENT
82. EASEMENT	EASEMENT
83. EASEMENT	EASEMENT
84. EASEMENT	EASEMENT
85. EASEMENT	EASEMENT
86. EASEMENT	EASEMENT
87. EASEMENT	EASEMENT
88. EASEMENT	EASEMENT
89. EASEMENT	EASEMENT
90. EASEMENT	EASEMENT
91. EASEMENT	EASEMENT
92. EASEMENT	EASEMENT
93. EASEMENT	EASEMENT
94. EASEMENT	EASEMENT
95. EASEMENT	EASEMENT
96. EASEMENT	EASEMENT
97. EASEMENT	EASEMENT
98. EASEMENT	EASEMENT
99. EASEMENT	EASEMENT
100. EASEMENT	EASEMENT

INDEX OF SHEETS	
SHEET	DATE
1	1/1/2003
2	1/1/2003
3	1/1/2003
4	1/1/2003
5	1/1/2003
6	1/1/2003
7	1/1/2003
8	1/1/2003
9	1/1/2003
10	1/1/2003
11	1/1/2003
12	1/1/2003
13	1/1/2003
14	1/1/2003
15	1/1/2003
16	1/1/2003
17	1/1/2003
18	1/1/2003
19	1/1/2003
20	1/1/2003
21	1/1/2003
22	1/1/2003
23	1/1/2003
24	1/1/2003
25	1/1/2003
26	1/1/2003
27	1/1/2003
28	1/1/2003
29	1/1/2003
30	1/1/2003
31	1/1/2003
32	1/1/2003
33	1/1/2003
34	1/1/2003
35	1/1/2003
36	1/1/2003
37	1/1/2003
38	1/1/2003
39	1/1/2003
40	1/1/2003
41	1/1/2003
42	1/1/2003
43	1/1/2003
44	1/1/2003
45	1/1/2003
46	1/1/2003
47	1/1/2003
48	1/1/2003
49	1/1/2003
50	1/1/2003
51	1/1/2003
52	1/1/2003
53	1/1/2003
54	1/1/2003
55	1/1/2003
56	1/1/2003
57	1/1/2003
58	1/1/2003
59	1/1/2003
60	1/1/2003
61	1/1/2003
62	1/1/2003
63	1/1/2003
64	1/1/2003
65	1/1/2003
66	1/1/2003
67	1/1/2003
68	1/1/2003
69	1/1/2003
70	1/1/2003
71	1/1/2003
72	1/1/2003
73	1/1/2003
74	1/1/2003
75	1/1/2003
76	1/1/2003
77	1/1/2003
78	1/1/2003
79	1/1/2003
80	1/1/2003
81	1/1/2003
82	1/1/2003
83	1/1/2003
84	1/1/2003
85	1/1/2003
86	1/1/2003
87	1/1/2003
88	1/1/2003
89	1/1/2003
90	1/1/2003
91	1/1/2003
92	1/1/2003
93	1/1/2003
94	1/1/2003
95	1/1/2003
96	1/1/2003
97	1/1/2003
98	1/1/2003
99	1/1/2003
100	1/1/2003

PREPARED FOR/OWNER:  
MINOR RANCH LLC  
3000 Park Center Drive, Suite 3000  
Costa Mesa, CA 92626  
Tel: (714) 427-6800  
FAX: (714) 427-6801  
DATE: 6/28/2003

APPLICANT:  
MINOR RANCH LLC  
3000 Park Center Drive, Suite 3000  
Costa Mesa, CA 92626  
Tel: (714) 427-6800  
FAX: (714) 427-6801  
DATE: 6/28/2003

CITY OF MENIFEE

PREPARED BY:  
H&SA  
HARRISON & ASSOCIATES, INC.  
11111 N. CENTRAL EXPRESSWAY, SUITE 200  
DALLAS, TEXAS 75243  
TEL: (972) 412-1000  
FAX: (972) 412-1001  
WWW.HASAI.COM

**TENTATIVE TRACT  
MAP NO. 38303**

CONCEPTUAL WATER PLAN

SHEET 1 OF 3

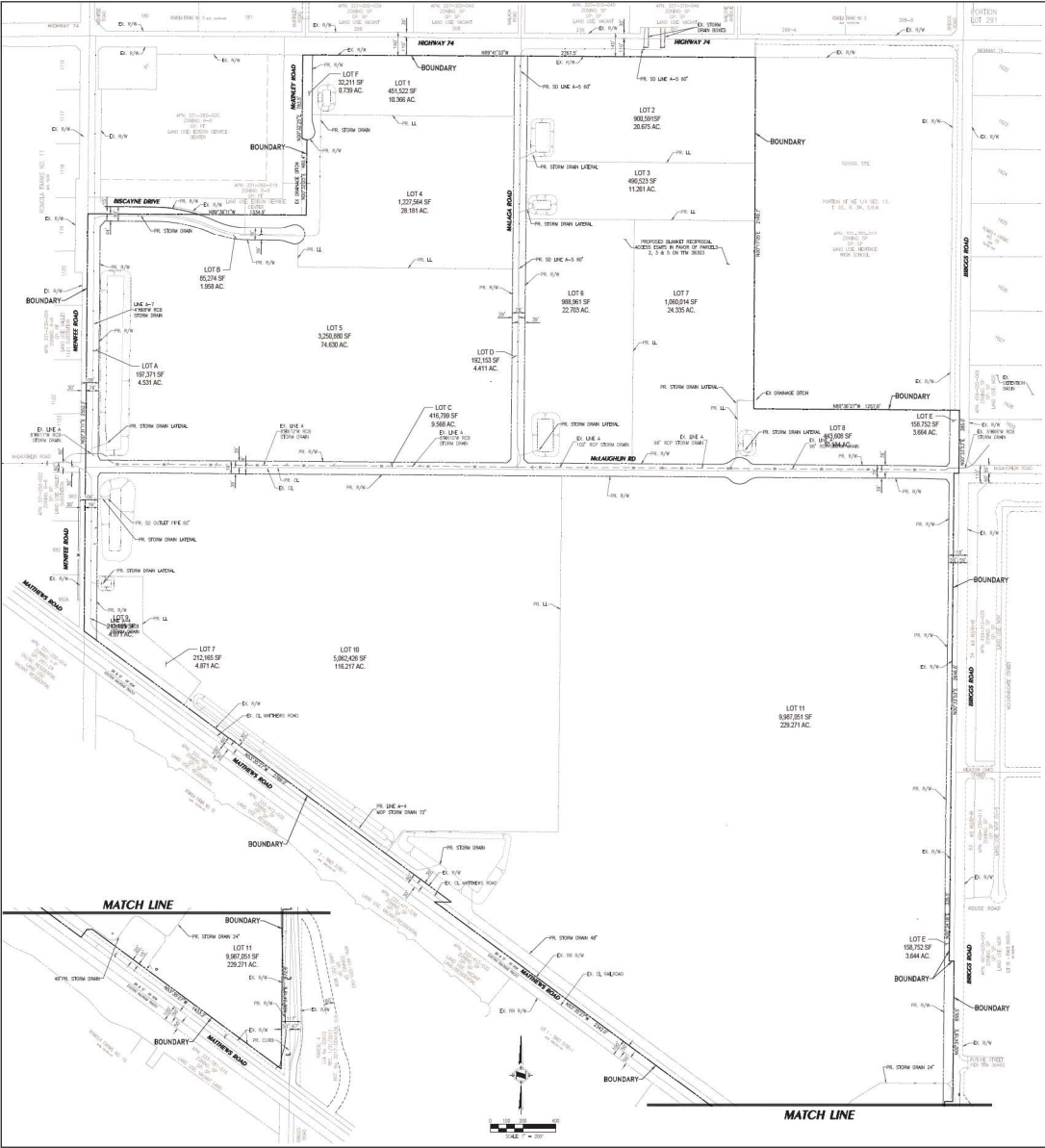

VICINITY MAP

LEGEND & ABBREVIATIONS	
1	DEVELOPE
2	ADJACENT
3	ADJACENT
4	ADJACENT
5	ADJACENT
6	ADJACENT
7	ADJACENT
8	ADJACENT
9	ADJACENT
10	ADJACENT
11	ADJACENT
12	ADJACENT
13	ADJACENT
14	ADJACENT
15	ADJACENT
16	ADJACENT
17	ADJACENT
18	ADJACENT
19	ADJACENT
20	ADJACENT
21	ADJACENT
22	ADJACENT
23	ADJACENT
24	ADJACENT
25	ADJACENT
26	ADJACENT
27	ADJACENT
28	ADJACENT
29	ADJACENT
30	ADJACENT
31	ADJACENT
32	ADJACENT
33	ADJACENT
34	ADJACENT
35	ADJACENT
36	ADJACENT
37	ADJACENT
38	ADJACENT
39	ADJACENT
40	ADJACENT
41	ADJACENT
42	ADJACENT
43	ADJACENT
44	ADJACENT
45	ADJACENT
46	ADJACENT
47	ADJACENT
48	ADJACENT
49	ADJACENT
50	ADJACENT
51	ADJACENT
52	ADJACENT
53	ADJACENT
54	ADJACENT
55	ADJACENT
56	ADJACENT
57	ADJACENT
58	ADJACENT
59	ADJACENT
60	ADJACENT
61	ADJACENT
62	ADJACENT
63	ADJACENT
64	ADJACENT
65	ADJACENT
66	ADJACENT
67	ADJACENT
68	ADJACENT
69	ADJACENT
70	ADJACENT
71	ADJACENT
72	ADJACENT
73	ADJACENT
74	ADJACENT
75	ADJACENT
76	ADJACENT
77	ADJACENT
78	ADJACENT
79	ADJACENT
80	ADJACENT
81	ADJACENT
82	ADJACENT
83	ADJACENT
84	ADJACENT
85	ADJACENT
86	ADJACENT
87	ADJACENT
88	ADJACENT
89	ADJACENT
90	ADJACENT
91	ADJACENT
92	ADJACENT
93	ADJACENT
94	ADJACENT
95	ADJACENT
96	ADJACENT
97	ADJACENT
98	ADJACENT
99	ADJACENT
100	ADJACENT

PREPARED FOR/OWNER:  
MINOR RANCH LLC  
3200 Park Center Drive, Suite 1000  
Costa Mesa, CA 92626  
Tel: (714) 427-6868  
Fax: (714) 427-6869

APPLICANT:  
MINOR RANCH LLC  
3200 Park Center Drive, Suite 1000  
Costa Mesa, CA 92626  
Tel: (714) 427-6868  
Fax: (714) 427-6869

DATE: 6/28/2023 CITY OF MENIFEE SHEET 2 OF 3



TENTATIVE TRACT  
MAP NO. 38303  
CONCEPTUAL STORM DRAIN PLAN



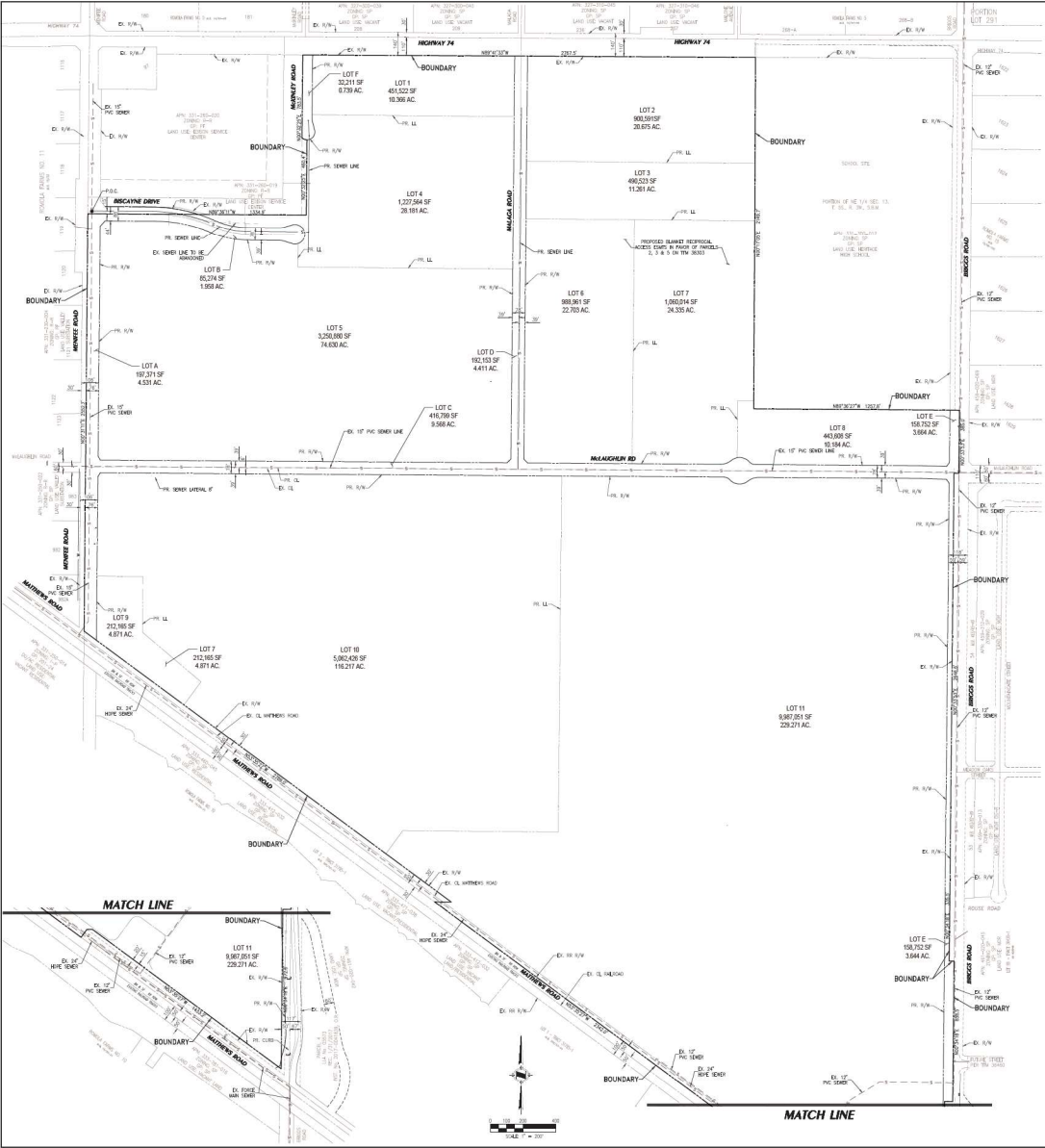

VICINITY MAP

LEGEND & ABBREVIATIONS

1	BOUNDARY	10	PROPOSED SEWER LINE
2	LOT LINE	11	PROPOSED WATER LINE
3	LOT AREA	12	PROPOSED GAS LINE
4	LOT OF RECORD	13	PROPOSED ELECTRIC LINE
5	EXISTING	14	PROPOSED TELEPHONE LINE
6	EXISTING	15	PROPOSED CABLE TV LINE
7	EXISTING	16	PROPOSED FIBER OPTIC LINE
8	EXISTING	17	PROPOSED RAILROAD
9	EXISTING	18	PROPOSED AIRPORT
10	EXISTING	19	PROPOSED MARINA
11	EXISTING	20	PROPOSED PORT
12	EXISTING	21	PROPOSED INDUSTRIAL
13	EXISTING	22	PROPOSED RESIDENTIAL
14	EXISTING	23	PROPOSED COMMERCIAL
15	EXISTING	24	PROPOSED GOVERNMENT
16	EXISTING	25	PROPOSED MILITARY
17	EXISTING	26	PROPOSED AGRICULTURAL
18	EXISTING	27	PROPOSED RECREATION
19	EXISTING	28	PROPOSED PARK
20	EXISTING	29	PROPOSED SCHOOL
21	EXISTING	30	PROPOSED CHURCH
22	EXISTING	31	PROPOSED SYNAGOGUE
23	EXISTING	32	PROPOSED MOSQUE
24	EXISTING	33	PROPOSED TEMPLE
25	EXISTING	34	PROPOSED MONASTERY
26	EXISTING	35	PROPOSED CONVENT
27	EXISTING	36	PROPOSED NUNNERY
28	EXISTING	37	PROPOSED HERMITAGE
29	EXISTING	38	PROPOSED RETIREMENT HOME
30	EXISTING	39	PROPOSED NURSING HOME
31	EXISTING	40	PROPOSED HOSPITAL
32	EXISTING	41	PROPOSED CLINIC
33	EXISTING	42	PROPOSED PHARMACY
34	EXISTING	43	PROPOSED LABORATORY
35	EXISTING	44	PROPOSED DIAGNOSTIC CENTER
36	EXISTING	45	PROPOSED TREATMENT CENTER
37	EXISTING	46	PROPOSED RESEARCH CENTER
38	EXISTING	47	PROPOSED DEVELOPMENT CENTER
39	EXISTING	48	PROPOSED INNOVATION CENTER
40	EXISTING	49	PROPOSED STARTUP CENTER
41	EXISTING	50	PROPOSED INCUBATOR
42	EXISTING	51	PROPOSED ACCELERATOR
43	EXISTING	52	PROPOSED VENTURE CAPITAL
44	EXISTING	53	PROPOSED PRIVATE EQUITY
45	EXISTING	54	PROPOSED ANGEL INVESTORS
46	EXISTING	55	PROPOSED VENTURE PARTNERS
47	EXISTING	56	PROPOSED CORPORATE VENTURES
48	EXISTING	57	PROPOSED STRATEGIC INVESTORS
49	EXISTING	58	PROPOSED PE FUND
50	EXISTING	59	PROPOSED BUYOUT FUND
51	EXISTING	60	PROPOSED LEVERAGED BUYOUT
52	EXISTING	61	PROPOSED PRIVATE EQUITY FUND
53	EXISTING	62	PROPOSED VENTURE CAPITAL FUND
54	EXISTING	63	PROPOSED ANGEL INVESTMENT GROUP
55	EXISTING	64	PROPOSED VENTURE PARTNERSHIP
56	EXISTING	65	PROPOSED CORPORATE VENTURE CAPITAL
57	EXISTING	66	PROPOSED STRATEGIC INVESTMENT GROUP
58	EXISTING	67	PROPOSED PE INVESTMENT FUND
59	EXISTING	68	PROPOSED BUYOUT INVESTMENT GROUP
60	EXISTING	69	PROPOSED LEVERAGED BUYOUT FUND
61	EXISTING	70	PROPOSED PRIVATE EQUITY INVESTMENT GROUP
62	EXISTING	71	PROPOSED VENTURE CAPITAL INVESTMENT GROUP
63	EXISTING	72	PROPOSED ANGEL INVESTMENT GROUP
64	EXISTING	73	PROPOSED VENTURE PARTNERSHIP
65	EXISTING	74	PROPOSED CORPORATE VENTURE CAPITAL
66	EXISTING	75	PROPOSED STRATEGIC INVESTMENT GROUP
67	EXISTING	76	PROPOSED PE INVESTMENT FUND
68	EXISTING	77	PROPOSED BUYOUT INVESTMENT GROUP
69	EXISTING	78	PROPOSED LEVERAGED BUYOUT FUND
70	EXISTING	79	PROPOSED PRIVATE EQUITY INVESTMENT GROUP
71	EXISTING	80	PROPOSED VENTURE CAPITAL INVESTMENT GROUP
72	EXISTING	81	PROPOSED ANGEL INVESTMENT GROUP
73	EXISTING	82	PROPOSED VENTURE PARTNERSHIP
74	EXISTING	83	PROPOSED CORPORATE VENTURE CAPITAL
75	EXISTING	84	PROPOSED STRATEGIC INVESTMENT GROUP
76	EXISTING	85	PROPOSED PE INVESTMENT FUND
77	EXISTING	86	PROPOSED BUYOUT INVESTMENT GROUP
78	EXISTING	87	PROPOSED LEVERAGED BUYOUT FUND
79	EXISTING	88	PROPOSED PRIVATE EQUITY INVESTMENT GROUP
80	EXISTING	89	PROPOSED VENTURE CAPITAL INVESTMENT GROUP
81	EXISTING	90	PROPOSED ANGEL INVESTMENT GROUP
82	EXISTING	91	PROPOSED VENTURE PARTNERSHIP
83	EXISTING	92	PROPOSED CORPORATE VENTURE CAPITAL
84	EXISTING	93	PROPOSED STRATEGIC INVESTMENT GROUP
85	EXISTING	94	PROPOSED PE INVESTMENT FUND
86	EXISTING	95	PROPOSED BUYOUT INVESTMENT GROUP
87	EXISTING	96	PROPOSED LEVERAGED BUYOUT FUND
88	EXISTING	97	PROPOSED PRIVATE EQUITY INVESTMENT GROUP
89	EXISTING	98	PROPOSED VENTURE CAPITAL INVESTMENT GROUP
90	EXISTING	99	PROPOSED ANGEL INVESTMENT GROUP
91	EXISTING	100	PROPOSED VENTURE PARTNERSHIP

PREPARED FOR/OWNER:  
MINOR RANCH LLC  
3200 Park Center Drive, Suite 1000  
Costa Mesa, CA 92626  
Tel: (714) 427-0800  
DATE: 6/28/2023

APPLICANT:  
MINOR RANCH LLC  
3200 Park Center Drive, Suite 1000  
Costa Mesa, CA 92626  
Tel: (714) 427-0800  
DATE: 6/28/2023

CITY OF MENIFEE

PREPARED BY:  
H&SA  
HARRIS & ASSOCIATES, INC.  
PLANNING & ENGINEERING  
3200 Park Center Drive, Suite 1000  
Costa Mesa, CA 92626  
Tel: (714) 427-0800  
DATE: 6/28/2023

**TENTATIVE TRACT  
MAP NO. 38303**

CONCEPTUAL SEWER PLAN

SHEET 3 OF 3