



CXT® Precast Concrete Products manufactures restroom, shower and concession buildings in multiple designs, textures and colors. The roof and walls are fabricated with high strength precast concrete to meet all local building codes and textured to match local architectural details. All CXT buildings are designed to meet A.D.A. and to withstand heavy snow, high wind and category E seismic loads. All concrete construction also makes the buildings easy to maintain and withstand the rigors of vandalism. The buildings are prefabricated and delivered complete and ready-to-use, including plumbing and electrical where applicable. With thousands of satisfied customers nationwide, CXT is the leader in prefabricated concrete restrooms.

1. ORDERING ADDRESS(ES): CXT Precast Concrete Products, 606 N. Pines Road, Suite 202, Spokane Valley, WA 99206

2. ORDERING PROCEDURES: Fax 509-928-8270

3. PAYMENT ADDRESS(ES):

**Remitting by check:**

CXT, Inc., PO Box 676208, Dallas, TX 75267-6208

**Remitting by ACH or wire transfer:**

Beneficiary: CXT, Inc.

Beneficiary Bank: PNC Bank, Pittsburgh, PA

Account: 1077766885 ABA/Routing: 043000096

Email remittance details to AR@lbfoster.com

4. WARRANTY PROVISIONS: CXT provides a one (1) year warranty. The warranty is valid only when concrete is used within the specified loadings. Furthermore, said warranty includes only the related material necessary for the construction and fabrication of said concrete components. All other non-concrete components will carry a one (1) year warranty. CXT warrants that all goods sold pursuant hereto will, when delivered, conform to specifications set forth above. Goods shall be deemed accepted and meeting specifications unless notice identifying the nature of any non-conformity is provided to CXT in writing within the specified warranty. CXT, at its option, will repair or replace the goods or issue credit for the customer provided CXT is first given the opportunity to inspect such goods. It is specifically understood that CXT's obligation hereunder is for credit, repair or replacement only, F.O.B. CXT's manufacturing plants, and does not include shipping, handling, installation or other incidental or consequential costs unless otherwise agreed to in writing by CXT.

This warranty shall not apply to:

1. Any goods which have been repaired or altered without CXT's express written consent, in such a way as in the reasonable judgment of CXT, to adversely affect the stability or reliability thereof;

2. To any goods which have been subject to misuse, negligence, acts of God or accidents; or

3. To any goods which have not been installed to manufacturer's specifications and guidelines, improperly maintained, or used outside of the specifications for which such goods were designed.

5. TERMS AND CONDITIONS OF INSTALLATION (IF APPLICABLE): All prices subject to the "Conditions of Sale" listed on the CXT quotation form.

Customers are responsible for marking exact location building is to be set; providing clear and level site, free of overhead and/or underground obstructions; and providing site accessible to normal highway trucks and sufficient area for the crane to install and other equipment to perform the contract requirements. Site must allow for the crane to be within three feet of the building location and the truck to be within three feet of the crane. Customer shall provide notice in writing of low bridges, roadway width or grade, unimproved roads or any other possible obstacles to access. CXT reserves the right to charge the customer for additional costs incurred for

special equipment required to perform delivery and installation. Customers will negotiate installation on a project-by-project basis, which shall be priced as separate line items. For more information regarding installation and truck turning radius guidelines please see our website at <http://www.cxtinc.com>.

In the event delivery of the building/s ordered is/are not completed within 30 days of the agreed to schedule through no fault of CXT, an invoice for the full contract value (excluding shipping and installation costs) will be submitted for payment. Delivery and installation charges will be invoiced at the time of delivery and installation.

Should the delivery and installation costs increase due to changes in the delivery period, this increase will be added to the price originally quoted, and will be subject to the contract payment terms.

In the event that the delivery is delayed more than 90 days after the agreed to schedule and through no fault of CXT, then in addition to the remedies above, a storage fee of 1-1/2% of contract price per month or any part of any month will be charged.

**\*\*Customer is responsible for all local permits and fees.**

6. DELIVERY CHARGE: All prices F.O.B. origin prepaid and added to invoice. CXT operates three (3) manufacturing plants in the United States and will deliver from the closest location on our carriers.

7. PAYMENT TERMS: All orders are cash in advance. At CXT's discretion, credit may be given after approval of credit application. Payment to CXT by the purchaser of any approved credit amount is net 30 days after submission of invoice to purchaser. Interest at a rate equal to the lower of (i) the highest rate permitted by law; or (ii) 1.5% per month will be charged monthly on all unpaid invoices beginning with the 35th day (includes five (5) day grace period) from the date of the invoice. Under no circumstance can retention be taken. If CXT initiates legal proceeding to collect any unpaid amount, purchaser shall be liable for all of CXT's costs, expenses and attorneys' fees and costs of any appeal.

8. LIMITATION OF REMEDIES: In the event of any breach of any obligations hereunder; breach of any warranty regarding the goods, or any negligent act or omission of any party, the parties agree to submit all claims to binding arbitration. Any settlement reached shall include all reasonable costs including attorney fees. In no event shall CXT be subject to or liable for any incidental or consequential damages. Without limitation on the foregoing, in no event shall CXT be liable for damages in excess of the purchase price of the goods herein offered.

9. DELIVERY INFORMATION: All prices F.O.B. origin prepaid and added to invoice. CXT operates three (3) manufacturing plants in the United States and will deliver from the closest location on our carriers. Use the information below to determine the origin:

- F.O.B. 6701 E. Flamingo Avenue, Building 300, Nampa, ID 83687 applies to: AK, CA, HI, ID, MT, ND, NV, OR, SD, UT, WA, WY.

- F.O.B. 901 North Highway 77, Hillsboro, TX 76645 applies to AR, AZ, CO, IA, KS, LA, MN, MO, MS, NE, NM, OK, TX.

- F.O.B. 362 Waverly Road, Williamstown, WV 26183 applies to AL, CT, DE, FL, GA, IL, IN, KY, MA, MD, ME, MI, NC, NH, NJ, NY, OH, PA, PR, RI, SC, TN, VA, VT, WI, WV.

- Prices exclude all federal/state/local taxes. Tax will be charged where applicable if customer is unable to provide proof of exemption.

TIOGA – 11’ 11” x 14’ 4”

Tioga Special is a double vault style restroom. Standard features include two polyethylene lined concrete vaults, simulated barnwood textured walls, simulated cedar shake textured roof, off loaded, and set up at site.

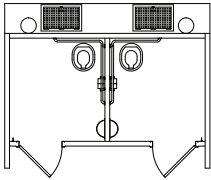

CXT  
800.696.5766  
cxtinc.com

Price Per Unit				
Base Price		\$ 42,066.00		\$ 42,066.00
Added Cost Options			Click to Select	
Earth Work (includes excavation, backfill and cleanup)		\$ 6,500.00	<input checked="" type="checkbox"/>	6,500.00
Chase Option		\$ 6,500.00	<input checked="" type="checkbox"/>	6,500.00
Optional Wall Texture- choose one		<input type="radio"/> Split Face Block (\$5,000) <input type="radio"/> Stone (\$7,000) <input type="radio"/> Custom Texture (\$7,500)	Reset Wall Texture	0.00
Optional Roof Texture		<input type="checkbox"/> Ribbed Metal		0.00
Insulated Roof Panel (per room)	Qty: 2	\$ 1,800.00	<input type="checkbox"/>	0.00
Room Wastebasket (each)	Qty: 2	\$ 250.00	<input type="checkbox"/>	0.00
Stainless Steel Riser (each)	Qty: 2	\$ 2,500.00	<input type="checkbox"/>	0.00
Hand Sanitizer Dispenser (each)	Qty: 2	\$ 150.00	<input type="checkbox"/>	0.00
Baby Changing Table (each)	Qty: 2	\$ 750.00	<input type="checkbox"/>	0.00
Fiberglass Doors and Frames (each)		\$ 3,300.00	<input type="checkbox"/>	
Owl Guard (each)	Qty: 2	\$ 150.00	<input type="checkbox"/>	0.00
Marine Package (excluding fiberglass doors and frames)		\$ 6,500.00	<input type="checkbox"/>	0.00
Solar Light Kit (per room)	Qty: 2	\$ 1,200.00	<input checked="" type="checkbox"/>	2,400.00
Solar Fan Kit (per room)	Qty: 2	\$ 1,200.00	<input checked="" type="checkbox"/>	2,400.00
Rain Vent Cap (each)	Qty: 2	\$ 150.00	<input type="checkbox"/>	0.00
Timed Lock System (each)	Qty: 2	\$ 1,350.00	<input checked="" type="checkbox"/>	2,700.00
Conduit Junction Box (chase only)		\$ 1,000.00	<input type="checkbox"/>	0.00
Electric Light Package (chase only)		\$ 10,000.00	<input type="checkbox"/>	0.00
Total for Added Cost Options:			\$	20,500.00
Custom Options: CA 8 hr crane \$2000, DIR \$1000			\$	3,000.00
Engineering and State Fees:			\$	4,500.00
Estimated One-Way Transportation Costs to Site (quote):			\$	15,900.00
Estimated Tax:			\$	5,835.00
Total Cost per Unit Placed at Job Site:			\$	91,801.00

Estimated monthly payment on 5 year lease \$1,845.20

Other Options

One Color:  
(select one)

Two-Tone Color:  
Walls (select one)  
Roof (select one)

Top Section:  
(select one)  
Toilet Paper Holder:  
(select one)

Bottom Section:  
(select one)

Rock Color:  
(select one)

Deadbolt Lock: ☐ Privacy Latch ADA Handle: ☐

Signage: ☐ Men ☐ Women ☐ Unisex ☐ Accessible ☐ Right Side ☐ Left Side ☐ Rear ☐ Door

\*Building includes restroom signs in Braille and roman lettering. Notes: Pricing includes Stamped plans (if required), State approval (if required), excavation, delivery of building, crane to set vaults and building, backfill, compaction and grading of spoils around the site. The site must be accessible to over the road semi and trailer



This price quote is good for 60 days from date below, and is accurate and complete.

Kurt A Mee

Digitally signed by Kurt A Mee  
Date: 2024.03.05 12:30:19 -07'00'

CXT Sales Representative

Date

I accept this quote. Please process this order.

Company Name

Company Representative

Date

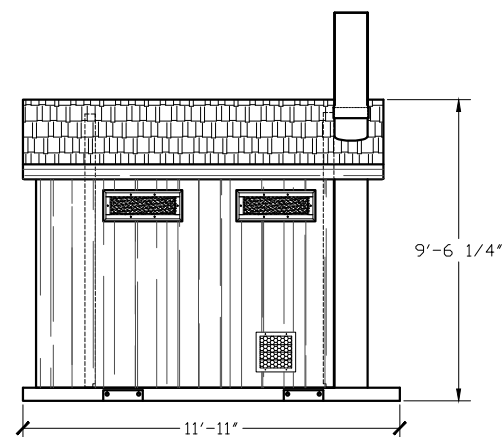

RIGHT SIDE ELEVATION

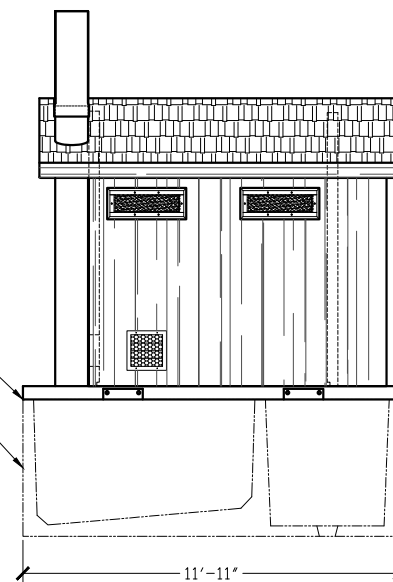

LEFT SIDE ELEVATION

[illegible]

CU. FT. CONC.	SQ. FT. W.W.F.	APPROXIMATE WEIGHT
---------------	----------------	--------------------



PROJECT TITLE  
TIOGA with CHASE  
CXT STANDARD BUILDING

## NOTICE

The information contained herein is proprietary and the exclusive property of CXT Incorporated. The information may only be used by the original recipient for the purpose intended. Reproduction or distribution of this information is strictly prohibited without the prior written consent of CXT Incorporated. By allowing use of this information, CXT Incorporated grants no warranty, express or implied, including a warranty of merchantability or of fitness for a particular purpose.

CXT Incorporated



REV.	DESCRIPTION	APPROVAL	DATE
SCALE	1/4"=1'-0"	DATE	07-19-1
DRAWN		FILE NO.	PD-TWCC
CHECKED		PLOT	48

## BUILDING ELEVATIONS

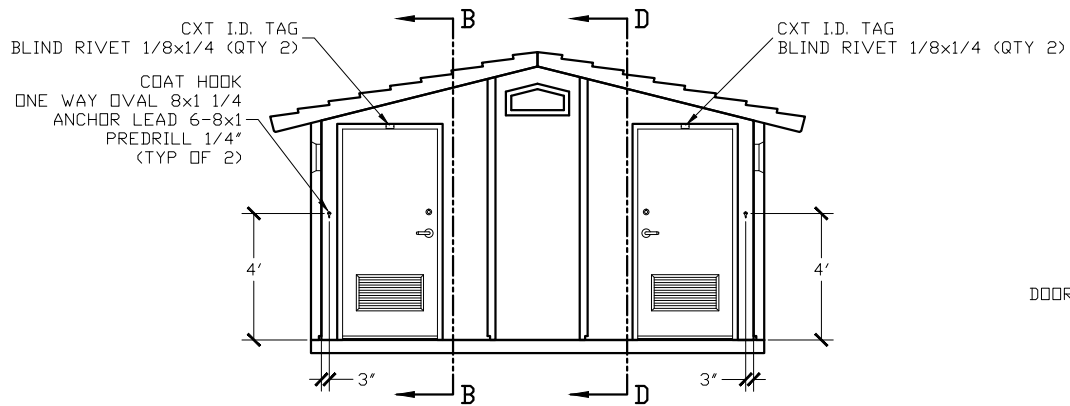
DWG NO.	SHEET	REV.
TWC-02		

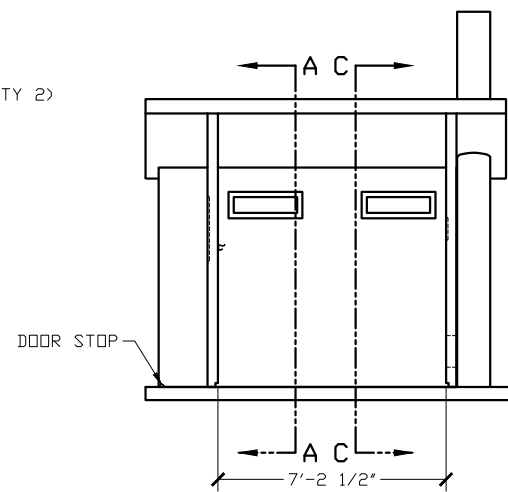

SECTION A - A



SECTION B - B

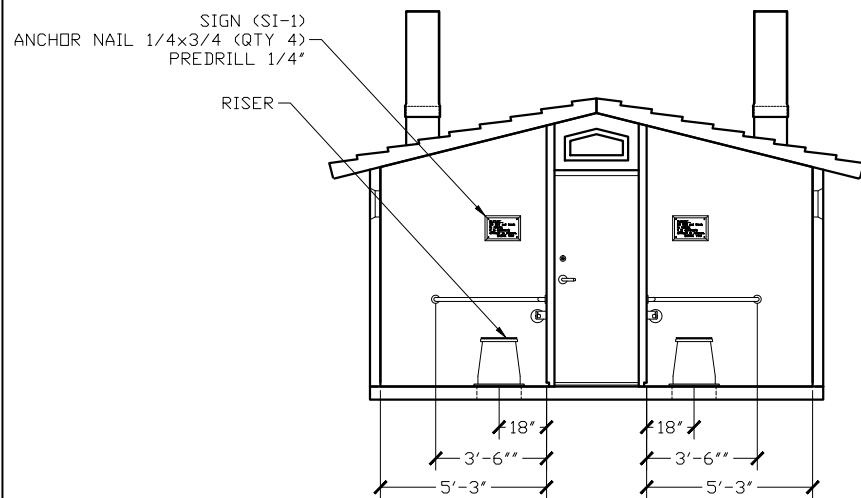

SECTION C - C

GRAB BAR  
ANCHOR NAIL 3/16x7/8 (QTY 9)  
PREDRILL HOLE 3/16\" DIA

TP DISPENSER  
(SEE MI FOR SPECIFICATION)  
ANCHOR NAIL 1/4x1 (QTY 6)  
PREDRILL 1/4\"

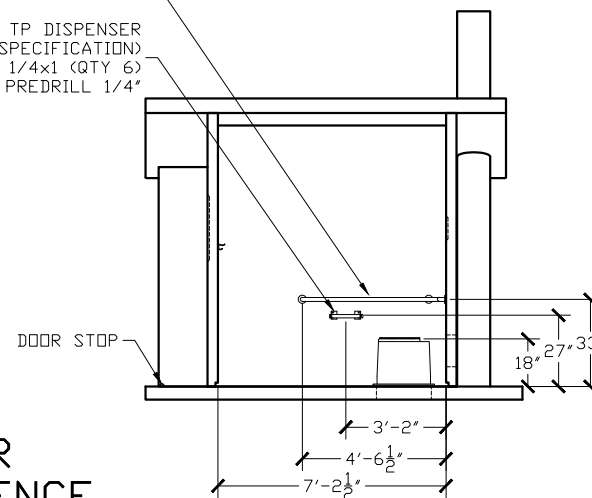

SECTION D - D

FOR  
REFERENCE  
ONLY

EMBEDDED MATERIALS			
ITEM	QTY	ITEM	QTY
RISER	2	ONE WAY OVAL 8x1 1/4	4
GRAB BAR	2	ANCHOR LEAD 6-8x1	4
TP DISPENSER	2		
TOILET PAPER ROLL	4-6		
COAT HOOK	2		
DOOR STOP	2		
SI-1	2		
BLIND RIVET 1/8x1/4	4		
CXT I.D. TAG	2		
ANCHOR NAIL 1/4x1	12		
ANCHOR NAIL 1/4x3/4	8		
ANCHOR NAIL 3/16x7/8	18		
CU. FT. CONC.		SG. FT. W.W.F.	APPROXIMATE WEIGHT



PROJECT TITLE  
TIOGA with CHASE  
CXT STANDARD BUILDING

NOTICE  
The information contained herein is proprietary and the exclusive property of CXT Incorporated. The information may only be used by the original recipient for the purpose intended. Reproduction or distribution of this information is strictly prohibited without the prior written consent of CXT Incorporated. By allowing use of this information, CXT Incorporated grants no warranty, express or implied, including a warranty of merchantability or of fitness for a particular purpose.

CXT Incorporated			
REV.	DESCRIPTION	APPROVAL	DATE
SCALE	1/4"=1'-0"	DATE	07-19-16
DRAWN	FILE NO.	PD-TWC03	
CHECKED	PLOT	48	

INTERIOR ELEVATIONS

DWG NO.	SHEET	REV.
TWC-03		

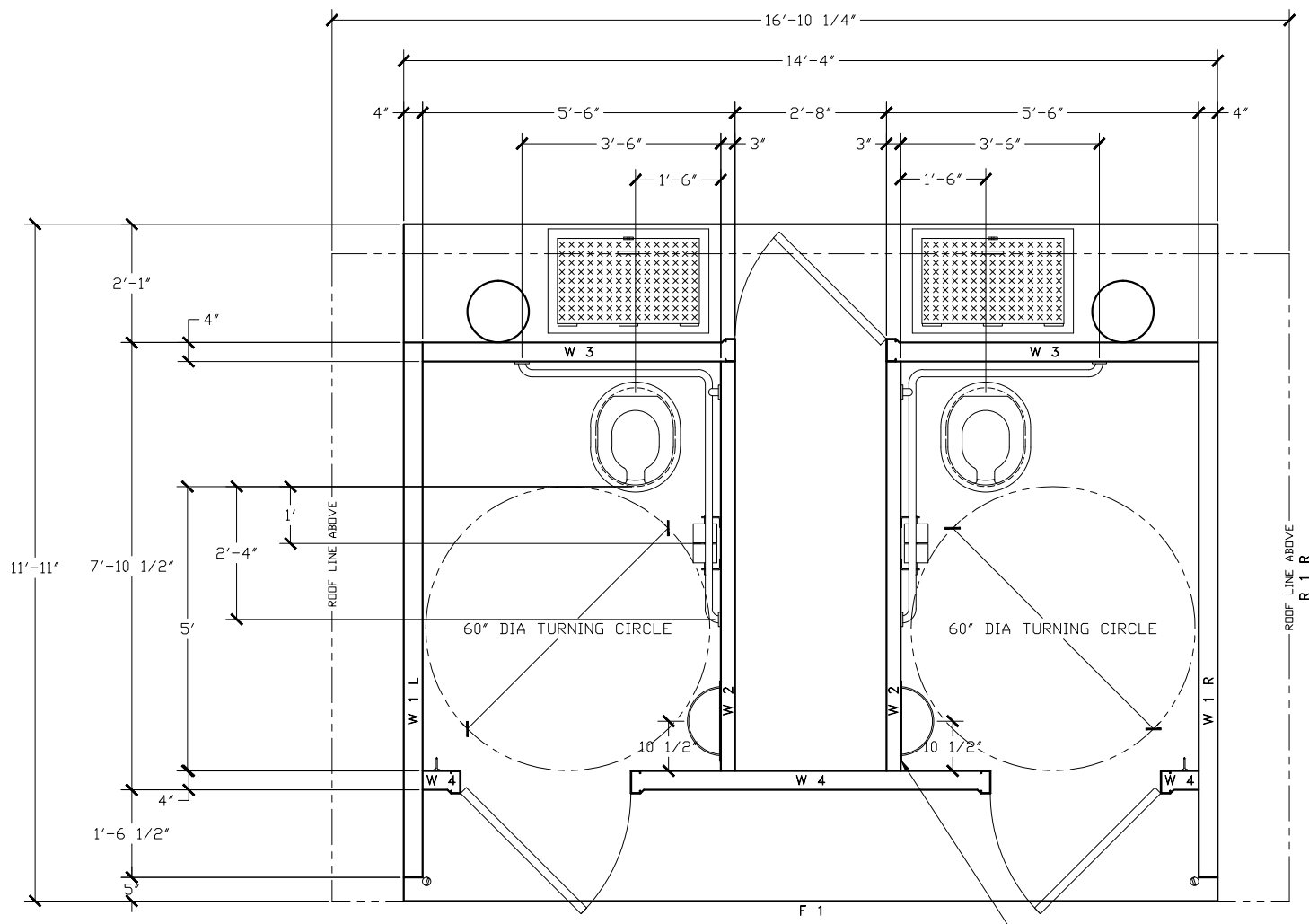

FOR  
REFERENCE  
ONLY

OPTIONAL WASTE PAPER BASKET  
MOUNT BTM 12" OFF FINISHED FLOOR  
(SEE MI)



PROJECT TITLE  
TIOGA with CHASE  
CXT STANDARD BUILDING

#### NOTICE

The information contained herein is proprietary and the exclusive property of CXT Incorporated. The information may only be used by the original recipient for the purpose intended. Reproduction or distribution of this information is strictly prohibited without the prior written consent of CXT Incorporated. By allowing use of this information, CXT Incorporated grants no warranty, express or implied, including a warranty of merchantability or of fitness for a particular purpose.

CXT Incorporated

REV.	DESCRIPTION	APPROVAL	DATE
SCALE	1/2"=1'-0"	DATE	07-19-16
DRAWN	FILE NO.	PD-TWC04	
CHECKED	PLOT	24	

#### FLOOR PLAN

DWG NO.	SHEET	REV.
TWC-04		



**ASF-12-C02**

Aura Solar Fan, 12" Diameter, 2" Collar, and Square Flange

**Product Link:**

<https://roofvents.com/Products/Solar-Attic-Fans/Aura-Solar-Attic-Fan/ASF-12-C02>

**Call our friendly and helpful sales staff between 9am and 5pm EST.**

**1-800-ROOF-VENT (1-800-766-3836)  
(845)-565-7770  
sales@roofvents.com**

**ROOFVENTS.COM**



**DC Fan Spec**

Fan Count (Solar Only)	4
Total Fan Wattage	14.40
Solar Power CFM	266
Total CFM Output @0.1 SP	740
Fan Dimensions (MM)	120 x 120 x 25mm (l x w x h)
Bearing Type	Ball Bearing
Fan Speed RPM	2,200
Noise Level in dBa	25
Air Flow in CFM	81
Rated Voltage in DC	12

<b>Rated Current in Amps</b>	0.30
<b>Power Consumption in Watts</b>	2.16
<b>Life Hours</b>	40,000

## Solar Panel Specs

<b>Watt</b>	10
<b>Operating Voltage</b>	12
<b>Maximum Voltage</b>	17
<b>Operating Temp</b>	-40°C to 85°C
<b>Power Tolerance</b>	± 5%
<b>Cells</b>	Polycrystalline silicon solar cells
<b>Number of Cells</b>	36
<b>Module Dimension</b>	302mm[11.89in.]x357mm[14.06in.]x30mm[1.18in.]
<b>Solar Panel Weight</b>	2.1kg[4.63lbs]

## Vent Specs

<b>Inside Diameter</b>	12
<b>Outside Diameter (Width of Vent Head)</b>	16
<b>Flat Flange (Length x Width)</b>	18
<b>Height of Head</b>	8
<b>Collar Height</b>	2
<b>Total Height with Collar</b>	10
<b>Minimum Pitch Capacity</b>	3/12
<b>Maximum Pitch Capacity (Standard Vent)</b>	7/12
<b>Maximum Pitch Capacity (Modified)</b>	12/12
<b>Free Air Space (sq. inches)</b>	.113
<b>Free Air Space (sq. feet)</b>	.78

## Wind CFM

<b>4 MPH</b>	120
<b>5.2 MPH</b>	135

**7.4 MPH**  
**9.8 MPH**  
**11 MPH**

227  
270  
310



Trilogy Locks – Protection anywhere. Reliability everywhere.

Trilogy® 4100/4500 Series electronic pushbutton locks with Privacy and Residency features in PIN or PIN/Prox models.



**ALARM LOCK**



- **Field-proven, standalone rugged keyless locks with vandal-proof, all-metal keypad** No wiring; long-life battery operation. (Key override with IC core option.)
- **"Privacy" feature** ideal for bathrooms, dressing rooms, etc. With the push of a button on the back of the lock (inner door), the lock cannot be opened from the front entry side.
- **LED indicator on front** of the door will flash while privacy feature is active. Tri-colored LED indicator also shows code acceptance or denial (green or red, respectively), or low battery condition (yellow).
- **Programmable "Residency" feature** allows users to close the door behind them and have the lock remain unlocked until it is physically relocked with PIN or Prox device.

Standard model, shown in 26 polished chrome finish.

- **Users are individually programmed** to use a PIN or card only (PDL-prox models), or for the highest security - both card and code.
- **2000 3 to 6 digit user codes:** Master; manager; supervisor; basic users. (PDL-Prox models support up to 2000 Prox. ID cards/fobs or codes.) One-time service codes. Total user lockout code. Keypad lockout after numerous attempts to "guess" codes.
- **Weatherproof for use inside and out** even in weather extremes from -31 degrees below to 151degrees F on both sides of the door.
- **Fingertip (keypad) or Windows PC-programmable**
- **Scheduled Events:** Real time clock enables up to 500 scheduled events and holiday schedules. Program to lock/unlock; disable/enable users; 4 built-in time schedules
- **Audit Trail with Time/Date Stamp Log:** Up to 40,000 event Audit Trail with printed time/date-stamped log of all electronic activity can be reported from the lock including user entry, unlock/lock events, program mode changes, user entry, keypad lockout, remote release events, unauthorized code attempts, etc., by using the AL-IR1 (infrared printer), the AL-DTM (data transfer module) or PCI2 (PC interface). Program data transferred to lock via AL-PCII (PC interface) or (AL-DTMII data transfer module). (see back cover)
- **"First-Manager-in"** controls three (3) different features: Passage mode, group of users and relay options
- **Non-volatile memory** of both programming and audit trail activity
- **Programmable Form C Relay functions** for schedules of manual control of CCTV, lighting, ambush function, alarm system, etc.
- **Iconic bilingual Privacy and Residency Instructional Signs supplied with lock** For use on inside door to give operational use, in English and Spanish language. (shown on cover)

Privacy and residency features have been added to Trilogy, the fastest growing line of electronic keyless pushbutton locks.



Prox Mortise model (shown in 26D satin chrome) accepts most HID Proximity cards and keyfobs. Cards can be enrolled via the lock, card reader module or PC.



## Trilogy 4100/4500 Series with Privacy and Residency features

**A**larm Lock, the leader in electronic pushbutton standalone locks, introduces Trilogy® Electronic Digital Privacy Locks. The 4100 and 4500 Series, in cylindrical and mortise lock styles, respectively, are available in PIN or PIN/Prox Card models, and can be used in any application large or small, from businesses and hospitals, to retail stores & schools, and from residential units to single family homes.

**PRIVACY:** After entering with a PIN pass code or Prox ID, the user simply pushes the privacy button on the back of the lock (inner door). Doing so assures privacy, as the lock will not open from the front entry side, until the user exits (the door is reopened from the inside), or optionally, the privacy session "times-out" following a preset duration.



During any privacy-session, the red LED on the outer, keypad-side of the door will flash to indicate that the room is occupied. When exiting the room, the occupant simply leaves

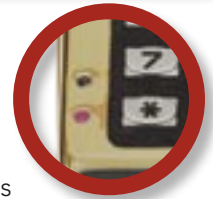

normally. As an added safeguard, this exit sequence, triggered by the rotation of the inside handle, will also enable a three second delay, before it will accept an additional signal from the privacy button (eliminating inadvertent privacy-locking).

**RESIDENCY:** For residency applications, where accidental resident lock-outs are a concern, or where frequent trips in and out make unlocking the door with code or card each time impractical, the residency feature can also be turned on at the lock's keypad. This programmable "Residency" feature allows users to exit their premises, closing the door behind them and the lock will remain unlocked until it is physically, consciously relocked, with Prox ID or keyfob or PIN. This free-exit/passage mode enabled by the residency feature is a welcome convenience for those needing to make several trips in and out of a unit, room or building, and is likewise ideal for residents who, may repeatedly find themselves unintentionally locked out without their Prox ID or fob (or code), for example, upon momentarily stepping out the front door, to pick up their mail or newspaper only to have the door accidentally lock behind them.

**Trilogy electronic pushbutton standalone privacy locks, ideal anywhere key-free, temporary sessions of privacy are required:**

- Single-occupancy restrooms
  - Dressing rooms
  - Darkrooms
- Hospital on-call/sleeping rooms
  - Executive offices
  - Confidential file rooms
  - And more



**New privacy feature and keyless convenience are ideal for bathrooms or dressing rooms.**



**Residency feature prevents accidental occupant lock-outs.**

## 4100 Cylindrical Specifications

**Operation:** Authorized digital code or prox technology ID allows lever to retract latch. Inside lever is always in passage mode and permits instant egress.

**Operating Temperature:** Weatherproof lock with operating range from -31 degrees below to 151 degrees F.

**Keypad:** Weatherproof, all-metal, 12-button programmable for multi-level access functions. Proximity antenna housing molded of ultra high strength, impact resistant Lexan®.

**Programming:** Locking modes, event schedules, group or individual user codes, master and management codes, passage and emergency or service code, lockout and remote override capability and allowable entry time (3, 10 or 15 seconds), etc. are programmable through the keypad, the AL-DTM (data transfer module) or Alarm Lock DL – Windows PC Software.

**Audit Trail:** Lock's activity log can be extracted by using the AL-DTM (data transfer module), the AL-PCI (PC interface) and/or can be on-site printed using the AL-IR1 (hand-held infrared printer)

**Power:** 5AA alkaline batteries, furnished. Audible low battery alert, visual and audible entry indicators; 60,000 cycles, typical.

**Door Thickness:** 1 5/8" to 1 7/8" standard. For 1 3/8" doors use S6072 spacers. For other thickness', please consult factory.

**Backset:** 2 3/4" standard. 2 3/8" backset also available.

**Door Prep:** Standard ANSI A115 Series Prep modified by adding additional through-bolt holes.

**Cylinder:** Solid brass 6 pin tumbler cylinder keyed 5, SCI keyway, furnished in all K.O. models. Tailpieces for Schlage (HW580) & Lori (HW620) cylinders (furnished). Standard IC core models accept Arrow®, Best®, Falcon®, KSP® and Kaba Peaks® 6 or 7 pin IC core cylinders (not furnished). Alarm Lock tailpiece for use with IC core cylinders is furnished. IC core models prepped for Yale®, Medeco®, Corbin-Russwin®, Sargent® and Schlage® also available.

**Strike:** 1 1/8" x 2 3/4" T strike standard. With screws for wood or metal jams. 1 1/4" x 4 7/8". ASA strike also included.

**Finishes:** US3 polished brass, US26D satin chrome, US26 polished chrome, US5 antique brass, plus special order finishes (including Durondic US10B).

**Compliances:** Grade I heavy duty cylindrical lockset. UL listed to the 10C Positive Pressure Specification.

Latchbolt is UL listed and 3-hour fire rated. FCC certified. ADA compliant levers.



Interchangeable Core Option, Special Core Preps available as well as Regal Handle Trim



## 4500 Mortise Specifications

**Operation:** Authorized digital code or prox technology ID (e.g. HID card) enables outside lever to retract latchbolt, deadlocking latch and deadbolt (where applicable). Inside lever is always in passage mode and permits instant egress.

**Operating Temperature:** Weatherproof lock with operating range from -31 degrees below to 151 degrees F.

**Keypad:** Rugged weather-resistant all-metal, 12-button programmable for multi-level access functions.

**Programming:** Locking modes, event schedules, group or individual user codes, master and management codes, passage and emergency or service code, lockout and remote override capability and allowable entry time (3, 10 or 15 seconds), etc. are programmable through the keypad, from the Data Transfer Module (AL-DTMII) or using any PC running Alarm Lock DL-Windows Software.

**Audit Trail:** Locks' entry activity log can be polled to the Data Transfer Module (AL-DTMII), any PC using DL-Windows Software, and/or can be on-site printed using the hand-held infrared printer (AL-IR1).

**Power:** 5AA alkaline batteries extended operations, furnished. Also optional AC auxiliary power using 6-12 volt power supply. Audible low battery alert, visual and audible entry indicators, 60,000 cycles, typical.

**Door Thickness:** Standard 1 3/4" (4.46cm) thickness. (Accepts 1 3/8" to 1 7/8" or 3.5 to 4.7 cm).

**Backset:** 2 3/4" (7.01 cm)

**Door Prep:** Standard ANSI 115.1 Mortise prep. modified with added through-bolt holes.

**Cylinder:** 1 3/8" (3.5cm) mortise cylinder supplied. 1 3/4" - 1 1/2" (3.5 - 3.82cm) mortise cylinders accepted. Classroom Models are supplied with cylinder with straight cam. Deadbolt Models are supplied with cylinder with cloverleaf cam.

**Classroom Models:** Feature stainless steel latchbolt with 3/4" (1.91 cm) projection and deadlocking latch.

**Deadbolt Models:** Feature stainless steel deadbolt with 1" (2.55 cm) projection, latchbolt with 3/4" (1.91 cm) projection and deadlocking latch. Deadbolt may be projected from key cylinder from outside door or turn-piece from inside door.

**Interchangeable Cores:** Will accept interchangeable core mortise cylinders with compatible cams. Not Supplied.

**Trim:** Standard Trilogy Handle Leverset (squared) or optional Regal curved lever handle.

**Handling:** Specify Right or Left hand when ordering. If reverse handling is required, lock is field reversible. See installation instructions for directions.

**Strike:** ASA strike supplied, matched to classroom or deadbolt function model & lock handling. Standard strike is 4 7/8" (12.43 cm) and includes combination wood/metal screws.

**Finishes:** US26D Satin Chrome, US5 Antique Brass, DS3 Polished Brass, US26 Polished Chrome and 10B Durondic.

**Compliances:** Steelcase lockbody meets BHMA specifications for Grade 1 locks. UL Listed to the 10C Positive Pressure Specification. Latchbolt is UL Listed, and 3-hour fire rated. FCC Certified. ADA compliant lever.



1 3/8" (3.5 cm) mortise cylinder supplied with the DL/PDL4500.

# Trilogy provides a simple solution to implementing **HIPAA** regulations and securing private health information records with the minimum effort and fuss – guaranteed.

For all those who handle patient records:

Are they secure around the clock? Who accessed them, when?

Effective with April 2004's deadline, those who access these files must be logged for later reference. Trilogy locks by Alarm Lock are HIPAA compliant by design, citing chapter and verse, below:



**"Security Standards for Health Information  
(Public Law 104-191; Item D, Section 1173)  
(1) Security Standards. – (shall) take into account:**

## About HIPAA (Health Insurance Portability and Accountability Act):

HIPAA (US Health and Human Services Law 104-191) is a statute enacted in 1996 by Congress to encourage national standards to protect the privacy of Personal Health Information (PHI). HIPAA Compliance, is required by institutions handling confidential patient records. The US Department of Health and Human Services issued the Privacy Rule to implement the requirements of HIPAA. This rule addresses the use and disclosure of individual's protected health information, as well as standards for individuals' privacy rights to understand and control how their health info. is used. **Deadlines for all Health Care Providers, including health plans, their administrators and their clearing houses, have now all expired.**

To comply, a covered entity must develop and implement policies and procedures that restrict access and uses of protected health information based on specific roles of the members of their workforce. They must identify the persons, or classes of persons in the workforce who need access to protected health information to carry out their duties, the categories of protected health information to which access is needed and any conditions under which they need the information to do their jobs.

**"the value of audit trails in record systems." (iv)**

- Get 40,000 event audit trails from the Trilogy Lock locally or at your PC. Know who entered what door by date and time and name.

**"the costs of security measures;" (ii)**

- Trilogy locks: Economically and easily installed in less than an hour, retrofitting any lockset. No wires to run. Use inside or out, including weather extremes.
- 2000 user PINs or ID Cards supported at each lock.
- Self-contained, battery operated. No keys to manage. Key override including your choice of optional IC cores.

**"the need for training persons who have access to health info." (iii)**

- Easy to use with 3 to 6 digit PINs. No user training required.
- Keypad programmable for master, management and user code hierarchy, with lockdown, group lockout or individual user code disable – tool-free.
- With one finger, managers can add authorized users and/or disable any staffer or ex-staffer's code in seconds, too--without delays and expense getting any keys back or rekeying locks.

**To avoid fines of \$25,000 to \$250,000:**

**"covered entities (shall) provide records and compliance reports and cooperate with and permit access to information for investigation"**

- Get hard copy records or store electronic files of up to 40K Audit trails and door access, example, door to medical records room A-M, by time, date and user. Query use with Trilogy's handheld printer or archive at your PC using Trilogy Windows.

**"Data must be safeguarded ... Example: securing medical records with lock and key or pass code, and limiting access to keys or pass codes."**

The proven choice of more hospitals, firms and institutions –

**Trilogy ...the market leader in advanced electronic pushbutton locks.**



## Cylindrical Trilogy

P/DL 41 00 IC /26D -Y

### Model/Series:

DL41 = DL4100 Series  
PDL 41 = PDL4100 Prox Series

### Trim:

00 = Lever  
75 = Regal Curved Lever

### Special Order IC Prep:

-Y = Yale  
-M = Medeco  
-R = Sargent  
-C = Corbin/Ruswin  
-S = Schlage

### Cylinder:

IC = Standard Interchangeable  
Core Prep for Best, Falcon,  
Arrow, KSP  
(Note: No "IC" indicates standard K.O.  
cylinder, supplied)

### Finish:

/3 = US3 Polished Brass  
/26 = US26 Polished Chrome  
/26D = US26D Satin Chrome  
/5 = US5 Antique Brass  
/10B = Duronodic

## Mortise Trilogy

P/DL 45 00 DB R /26D

### Model & Series:

DL45 = DL4500 Mortise  
PDL45 = PDL4500 Prox Mortise

### Trim:

00 = Standard Lever  
75 = Regal Curved Lever

### Lock Body:

DB = Dead Bolt  
CR = Class Room

### Finish:

/3 = US3 Polished Brass  
/26 = US26 Polished Chrome  
/26D = US26D Satin Chrome  
/5 = US5 Antique Brass  
/10B = Duronodic

### Handing:

Your Door -	Order -
Left Handed	L
Right Handed	R
Left Hand Reverse Bevel	R
Right Hand Reverse Bevel	L

(Note: Trim is non-handed. Lock body is field reversible.)

Prox shown

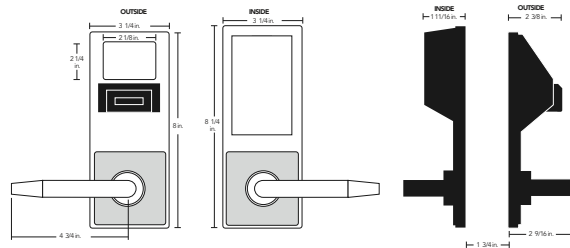

Standard shown

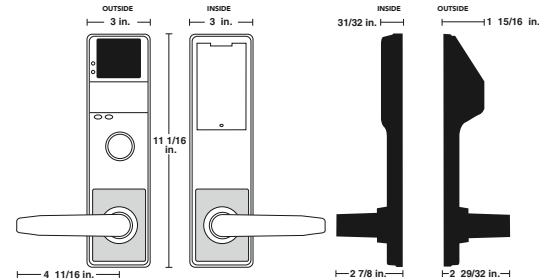

## Trilogy Accessories

**AL-DTMII Data Transfer Module:** Module used to transfer program data from the PC to the keypad and receive Audit Trail from the keypad. Can send program data for up to 96 keypads.

**Trilogy PC Software Kit AL-PCI2.** Windows-format software kit used to program Trilogy lock, codes, schedules, view audit trail reports. Kit includes DL-WINDOWS software and computer interface cable (required). Note: DL4100/4500 Series Trilogy Locks require DL-WINDOWS Software version 3.02 or higher. For software upgrade only order part no. DL-WINDOWS.

**AL-IR1 Infrared Printer:** Prints the event log and user code with hand-held convenience.

**For Prox Models, AL-PRE:** Prox Card Reader/Enroller Enables instant, automatic enrollment of Prox Cards into DL-Windows (just tap the prox Card/fob device to the unit's faceplate to enroll)! Supports all Prox Cards and Prox Keyfobs. Simultaneous card enrollment, downloading or polling – all on just one serial port. 9V Battery operation.

### Handing for Mortise only



OUTSIDE

Left-hand (LH)  
Use Trilogy P/DL4500L

Left-hand Reverse  
(LHR) Use Trilogy  
P/DL4500R



Right-hand (RH)  
Use Trilogy  
P/DL4500R

Right-hand Reverse  
(RHR)  
Use Trilogy P/DL4500L

OUTSIDE





