

Exhibit “D”

Grant Deed Conveying Land to Pulte Home Company, LLC for
Lot Line Adjustment LLA24-002, Lots 199, 201 and 202 of Tract 32101

Recording Requested by and
when recoded mail to:
PULTE HOME COMPANY LLC

27401 Los Altos, Suite 400
Mission Viejo, CA 92691

SPACE ABOVE THIS LINE FOR RECORDER'S USE

DOCUMENTARY TRANSFER TAX \$ 0

..... Computed on the consideration or value of property conveyed; OR
..... Computed on the consideration or value less liens or encumbrances
Remaining at time of sale.

Apn(s) SEE ATTACHED LIST

SEE ATTACHED

Signature of Declarant or Agent determining tax – Firm name

GRANT DEED

FOR A VALUABLE CONSIDERATION, receipt of which is hereby acknowledged,

CITY OF MENIFEE, a California municipal corporation and PULTE HOME COMPANY, LLC, a Michigan limited liability company

hereby GRANT (S) to PULTE HOME COMPANY, LLC, a Michigan limited liability company the real property in the City of Menifee, County of Riverside, State of California, Parcel "AA" of Lot Line Adjustment No. 24-002 described as:

SEE EXHIBIT "A" ATTACHED HERETO MADE A PART THEREOF.

THIS GRANT DEED IS PURSUANT TO LOT LINE ADJUSTMENT NO. 24-002

RECORDED _____ AS INSTRUMENT NO. _____

RECORDS OF THE COUNTY OF RIVERSIDE, STATE OF CALIFORNIA.

SIGNATURE OF RECORDED OWNER(S) MUST BE NOTARIZED

CITY OF MENIFEE

PULTE HOME COMPANY, LLC

BY: _____

BY:  _____

ARMANDO G. VILLA

DARREN WARREN

CITY MANAGER

V.P. OF LAND ACQUISITION AND
DEVELOPMENT

MAIL TAX STATEMENTS TO:
SAME AS ABOVE

ACKNOWLEDGMENT

A notary public or other officer completing this certificate verifies only the identity of the individual who signed the document to which this certificate is attached, and not the truthfulness, accuracy, or validity of that document.

State of California

County of _____)

On _____ before me, _____
(insert name and title of the officer)

personally appeared _____,
who proved to me on the basis of satisfactory evidence to be the person(s) whose name(s) is/are
subscribed to the within instrument and acknowledged to me that he/she/they executed the same in
his/her/their authorized capacity(ies), and that by his/her/their signature(s) on the instrument the
person(s), or the entity upon behalf of which the person(s) acted, executed the instrument.

I certify under PENALTY OF PERJURY under the laws of the State of California that the foregoing
paragraph is true and correct.

WITNESS my hand and official seal.

Signature _____ (Seal)

ACKNOWLEDGMENT

A notary public or other officer completing this certificate verifies only the identity of the individual who signed the document to which this certificate is attached, and not the truthfulness, accuracy, or validity of that document.

State of California

County of Orange)

On June 10, 2024 before me, Taylor Colleen Block, Notary Public
(insert name and title of the officer)

personally appeared Darren Warren,
who proved to me on the basis of satisfactory evidence to be the person(s) whose name(s) is/are
subscribed to the within instrument and acknowledged to me that he/~~she~~/they executed the same in
his/~~her~~/their authorized capacity(ies), and that by his/~~her~~/their signature(s) on the instrument the
person(s), or the entity upon behalf of which the person(s) acted, executed the instrument.

I certify under PENALTY OF PERJURY under the laws of the State of California that the foregoing paragraph is true and correct.

WITNESS my hand and official seal.

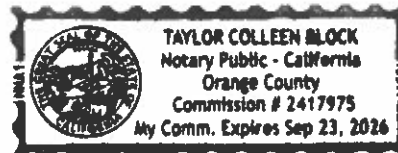

Signature Taylor Colleen Block (Seal)

EXHIBIT "A"
LEGAL DESCRIPTION

PARCEL "AA" OF LOT LINE ADJUSTMENT NO. LLA24-002 AS DESCRIBED IN SAID LOT LINE ADJUSTMENT AS FOLLOWS:

PARCEL "AA"

PORTIONS OF PARCEL "A" OF LOT LINE ADJUSTMENT NO. LLA24-001, RECORDED _____, 2024 AS INSTRUMENT NO. 2024-_____ TOGETHER WITH PORTIONS OF LOTS 199 AND 202 OF TRACT MAP NO. 32101 RECORDED IN MAP BOOK 446, PAGES 42 THROUGH 49, INCLUSIVE, IN THE OFFICE OF THE COUNTY RECORDER OF THE COUNTY OF RIVERSIDE, STATE OF CALIFORNIA, LYING WITHIN SECTION 36, TOWNSHIP 5 SOUTH, RANGE 3 WEST, S.B.M., BEING MORE PARTICULARLY DESCRIBED AS FOLLOWS:

BEGINNING AT THE SOUTHWESTERLY CORNER OF SAID PARCEL "A";

THENCE ALONG THE SOUTHERLY LINE OF SAID PARCEL "A" SOUTH 89° 18' 47" EAST, A DISTANCE OF 991.04 FEET TO THE WESTERLY LINE OF PARCEL "B" OF SAID LOT LINE ADJUSTMENT NO. LLA24-001;

THENCE ALONG SAID WESTERLY LINE OF SAID PARCEL "B" NORTH 00° 41' 18" EAST, A DISTANCE OF 56.80 FEET;

THENCE ALONG THE SOUTHWESTERLY LINE OF SAID PARCEL "B" NORTH 37° 55' 52" WEST, A DISTANCE OF 175.97 FEET TO THE BEGINNING OF A NON-TANGENT CURVE CONCAVE SOUTHWESTERLY HAVING A RADIUS OF 48.00 FEET TO WHICH A RADIAL LINE BEARS SOUTH 74° 21' 53" WEST;

THENCE CONTINUING NORTHWESTERLY ALONG SAID SOUTHWESTERLY LINE AND SAID CURVE THROUGH A CENTRAL ANGLE OF 83° 24' 18", A DISTANCE OF 69.88 FEET;

THENCE CONTINUING ALONG SAID SOUTHWESTERLY LINE NORTH 09° 02' 26" WEST, A DISTANCE OF 20.25 FEET;

THENCE CONTINUING ALONG SAID SOUTHWESTERLY LINE NORTH 36° 32' 13" WEST, A DISTANCE OF 69.30 FEET TO THE SOUTHERLY LINE OF PARCEL "C" OF SAID LOT LINE ADJUSTMENT NO. LLA24-001;

THENCE ALONG SAID SOUTHERLY LINE OF SAID PARCEL "C" NORTH 89° 54' 24" WEST, A DISTANCE OF 333.28 FEET TO THE SOUTHEASTERLY CORNER OF SAID PARCEL "C" ALSO BEING THE BEGINNING OF A NON-TANGENT CURVE CONCAVE SOUTHEASTERLY HAVING A RADIUS OF 272.00 FEET TO WHICH A RADIAL LINE BEARS SOUTH 78° 13' 09" EAST;

THENCE NORTHEASTERLY ALONG THE NORTHWESTERLY LINE OF SAID PARCEL "C" AND SAID CURVE THROUGH A CENTRAL ANGLE OF 21° 58' 20", A DISTANCE OF 104.31 FEET;

PREPARED BY: RTM ENGINEERING CONSULTANTS
357 N. SHERIDAN STREET, STE. 117
CORONA, CA 92878

DATE PREPARED: JUNE 4, 2024

SHEET 1 OF 4

EXHIBIT "A"
LEGAL DESCRIPTION

PARCEL "AA" (CONTINUED)

THENCE CONTINUING ALONG THE NORTHWESTERLY LINE NORTH 33° 45' 11" EAST, A DISTANCE OF 278.97 FEET TO THE MOST NORTHERLY CORNER OF SAID LOT "C";

THENCE ALONG THE NORTHEASTERLY LINE OF SAID PARCEL "C" SOUTH 36° 58' 50" EAST, A DISTANCE OF 363.70 FEET TO THE MOST EASTERLY CORNER OF SAID PARCEL "C" ALSO BEING THE MOST NORTHERLY CORNER OF SAID PARCEL "B";

THENCE ALONG THE NORTHEASTERLY LINE OF SAID PARCEL "B" SOUTH 36° 58' 50" EAST, A DISTANCE OF 209.17 FEET TO AN ANGLE POINT IN SAID NORTHEASTERLY LINE OF SAID PARCEL "B";

THENCE CONTINUING ALONG SAID NORTHEASTERLY LINE SOUTH 89° 31' 15" EAST, A DISTANCE OF 36.71 FEET;

THENCE CONTINUING ALONG SAID NORTHEASTERLY LINE SOUTH 38° 25' 43" EAST, A DISTANCE OF 162.14 FEET;

THENCE CONTINUING ALONG SAID NORTHEASTERLY LINE SOUTH 72° 33' 25" EAST, A DISTANCE OF 58.55 FEET;

THENCE CONTINUING ALONG SAID NORTHEASTERLY LINE SOUTH 17° 26' 35" WEST, A DISTANCE OF 35.15 FEET TO SAID SOUTHERLY LINE OF SAID PARCEL "A";

THENCE ALONG SAID SOUTHERLY LINE SOUTH 89° 18' 47" EAST, A DISTANCE OF 890.14 FEET TO THE SOUTHEASTERLY CORNER OF SAID PARCEL "A";

THENCE ALONG THE EASTERLY LINE OF SAID PARCEL "A" NORTH 00° 35' 59" EAST, A DISTANCE OF 215.06 FEET;

THENCE LEAVING THE EASTERLY LINE NORTH 08° 39' 19" WEST, A DISTANCE OF 59.11 FEET TO THE BEGINNING OF A TANGENT CURVE CONCAVE WESTERLY HAVING A RADIUS OF 1959.00 FEET;

THENCE NORTHERLY ALONG SAID CURVE THROUGH A CENTRAL ANGLE OF 12° 19' 56", A DISTANCE OF 421.65 FEET;

THENCE NORTH 20° 59' 15" WEST, A DISTANCE OF 131.66 FEET TO THE BEGINNING OF A TANGENT CURVE CONCAVE EASTERLY HAVING A RADIUS OF 1841.00 FEET;

THENCE NORTHERLY ALONG SAID CURVE THROUGH A CENTRAL ANGLE OF 09° 51' 50", A DISTANCE OF 316.94 FEET;

EXHIBIT "A"
LEGAL DESCRIPTION

PARCEL "AA" (CONTINUED)

THENCE NORTH 11° 07' 25" WEST, A DISTANCE OF 184.35 FEET TO THE BEGINNING OF A TANGENT CURVE CONCAVE WESTERLY HAVING A RADIUS OF 1959.00 FEET;

THENCE NORTHERLY ALONG SAID CURVE THROUGH A CENTRAL ANGLE OF 01° 35' 10", A DISTANCE OF 54.23 FEET TO THE BEGINNING OF A REVERSE CURVE CONCAVE EASTERLY HAVING A RADIUS OF 1300.00 FEET TO WHICH A RADIAL LINE BEARS SOUTH 77° 17' 25" WEST;

THENCE NORTHERLY ALONG SAID CURVE THROUGH A CENTRAL ANGLE OF 00° 10' 10", A DISTANCE OF 3.84 FEET;

THENCE NORTH 12° 32' 25" WEST, A DISTANCE OF 141.08 FEET TO THE BEGINNING OF A TANGENT CURVE CONCAVE WESTERLY HAVING A RADIUS OF 1300.00 FEET;

THENCE NORTHERLY ALONG SAID CURVE THROUGH A CENTRAL ANGLE OF 12° 52' 56", A DISTANCE OF 292.29 FEET TO THE BEGINNING OF A COMPOUND CURVE CONCAVE WESTERLY HAVING A RADIUS OF 1976.00 FEET TO WHICH A RADIAL LINE BEARS SOUTH 64° 34' 39" WEST;

THENCE NORTHERLY ALONG SAID CURVE THROUGH A CENTRAL ANGLE OF 03° 57' 34", A DISTANCE OF 136.55 FEET;

THENCE NORTH 29° 22' 55" WEST, A DISTANCE OF 64.80 FEET;

THENCE NORTH 19° 14' 18" EAST, A DISTANCE OF 21.21 FEET TO A POINT OF CUSP OF A NON-TANGENT CURVE CONCAVE SOUTHEASTERLY HAVING A RADIUS OF 1924.19 FEET TO WHICH A RADIAL LINE BEARS SOUTH 29° 45' 48" EAST, SAID CURVE ALSO BEING THE NORTHWESTERLY LINE OF SAID PARCEL "A" AND THE SOUTHEASTERLY RIGHT-OF-WAY OF LINE OF DOMENIGONI PARKWAY (76.00 FEET SOUTHEASTERLY HALF WIDTH);

THENCE CONTINUING SOUTHWESTERLY ALONG SAID NORTHWESTERLY LINE AND SOUTHEASTERLY RIGHT-OF-WAY LINE AND ALONG SAID CURVE THROUGH A CENTRAL ANGLE OF 25° 51' 41", A DISTANCE OF 868.52 FEET;

THENCE CONTINUING ALONG SAID NORTHWESTERLY LINE AND SOUTHEASTERLY RIGHT-OF-WAY LINE SOUTH 34° 22' 31" WEST, A DISTANCE OF 677.52 FEET;

THENCE LEAVING SAID NORTHWESTERLY LINE AND SAID SOUTHEASTERLY RIGHT-OF-WAY LINE SOUTH 56° 14' 56" EAST, A DISTANCE OF 126.06 FEET;

EXHIBIT "A"
LEGAL DESCRIPTION

PARCEL "AA" (CONTINUED)

THENCE SOUTH 33° 45' 04" WEST, A DISTANCE OF 147.95 FEET;

THENCE NORTH 56° 14' 56" WEST, A DISTANCE OF 127.67 FEET TO SAID NORTHWESTERLY LINE AND SOUTHEASTERLY RIGHT-OF-WAY LINE;

THENCE CONTINUING ALONG SAID NORTHWESTERLY LINE AND SOUTHEASTERLY RIGHT-OF-WAY LINE SOUTH 34° 22' 31" WEST, A DISTANCE OF 242.86 FEET;

THENCE LEAVING SAID NORTHWESTERLY LINE AND SAID SOUTHEASTERLY RIGHT-OF-WAY LINE NORTH 88° 27' 58" EAST, A DISTANCE OF 33.45 FEET;

THENCE SOUTH 24° 52' 59" WEST, A DISTANCE OF 100.22 FEET;

THENCE SOUTH 10° 53' 00" WEST, A DISTANCE OF 78.09 FEET;



THENCE NORTH 74° 06' 38" WEST, A DISTANCE OF 78.82 FEET TO SAID NORTHWESTERLY LINE AND SOUTHEASTERLY RIGHT-OF-WAY LINE;

THENCE CONTINUING ALONG SAID NORTHWESTERLY LINE AND SOUTHEASTERLY RIGHT-OF-WAY LINE SOUTH 34° 22' 31" WEST, A DISTANCE OF 388.66 FEET TO THE POINT OF BEGINNING.

CONTAINING: 49.37 ACRES, MORE OR LESS.

EXHIBIT "B": ATTACHED HERETO AND MADE A PART THEREOF.

SUBJECT TO: COVENANTS, RESERVATIONS, RESTRICTIONS, RIGHT-OF-WAY AND EASEMENTS OF RECORD, IF ANY.

ROBERT SCPIOBLUME DATE
P.L.S. NO. 9154



PREPARED BY: RTM ENGINEERING CONSULTANTS
357 N. SHERIDAN STREET, STE. 117
CORONA, CA 92878

DATE PREPARED: JUNE 4, 2024

SHEET 4 OF 4

EXHIBIT "B"
PLAT

LOCATED IN SECTION 36, TOWNSHIP 5 SOUTH, RANGE 3 WEST, S.B.M

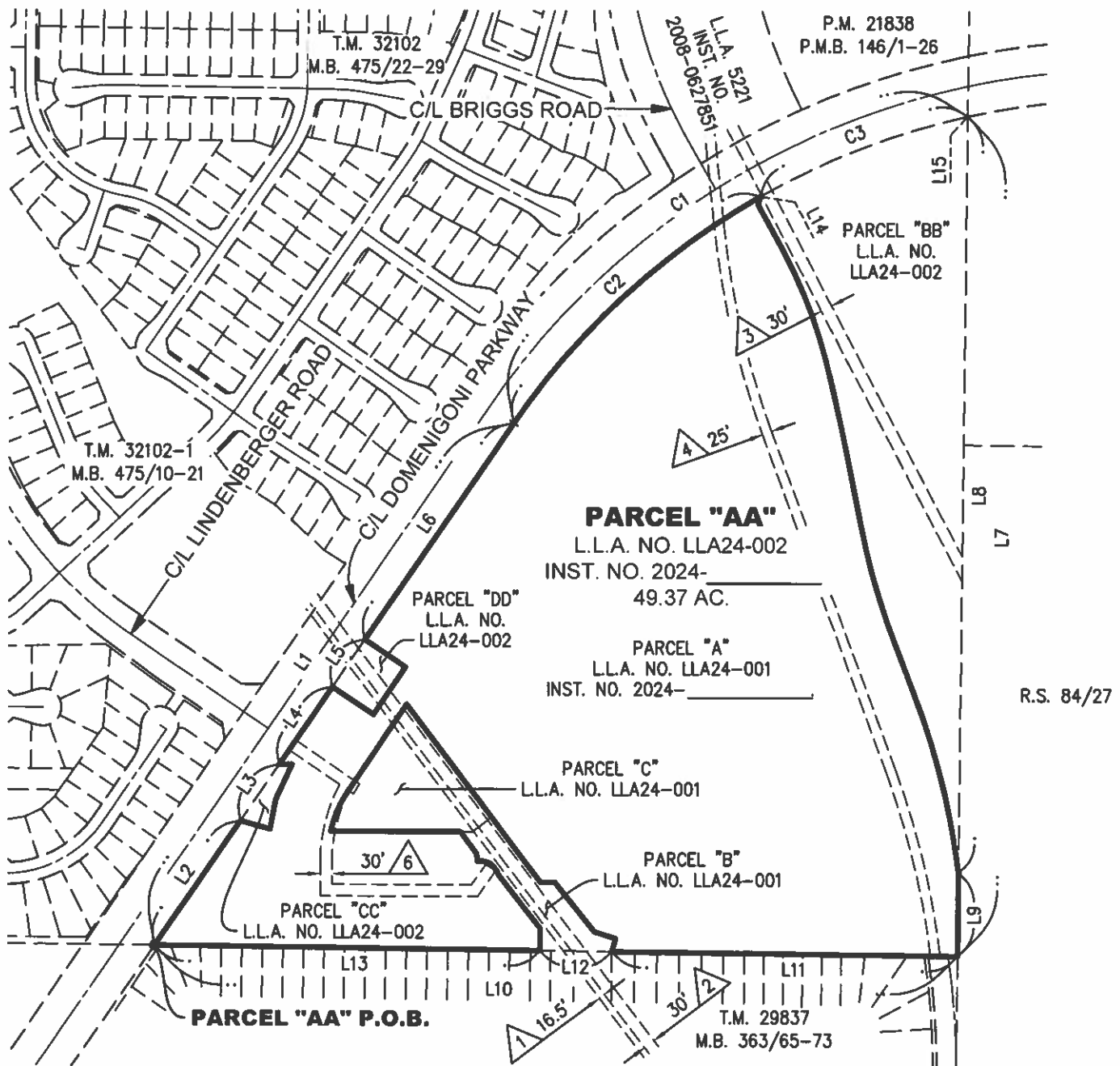

NOTE

SHEET 2 - PROPERTY LINE INFORMATION
SHEET 3 - PROPERTY LINE INFORMATION
SHEET 4 - LINE AND CURVE DATA TABLES
SHEET 5 - EASEMENT NOTES, LEGEND, AREAS, NOTES



SCALE: 1"=400'



357 N. Sheridan St.
Suite 117
Corona, CA 92878
Phone: 951.279.1800
Fax: 951.279.4380

DATE PREPARED: JUNE 4, 2024

SHEET 1 OF 5

EXHIBIT "B"
PLAT

LOCATED IN SECTION 36, TOWNSHIP 5 SOUTH, RANGE 3 WEST, S.B.M

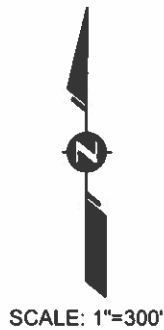

SCALE: 1"=300'

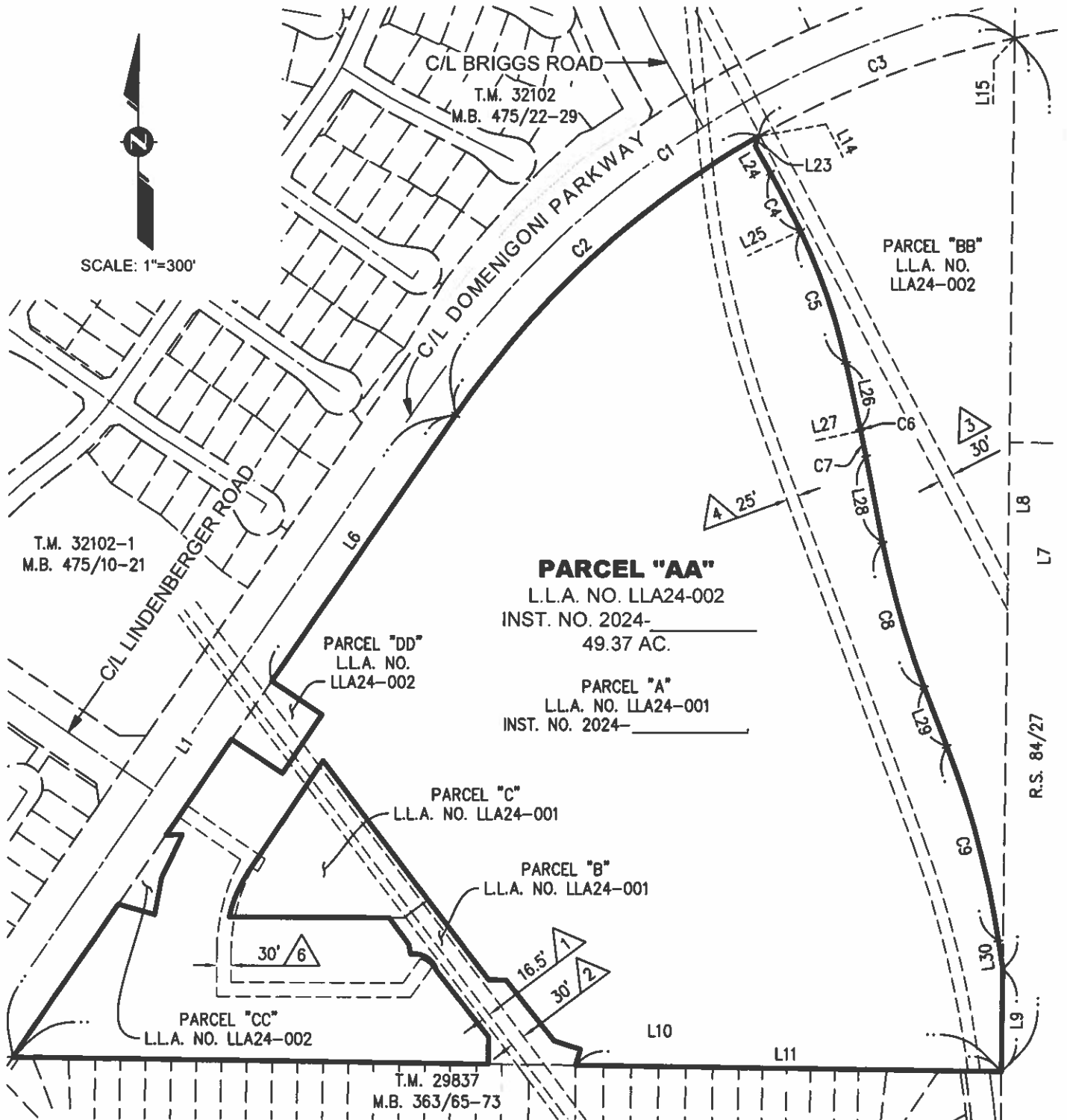

357 N. Sheridan St.
Suite 117
Corona, CA 92878
Phone: 951.279.1800
Fax: 951.279.4380

DATE PREPARED: JUNE 4, 2024

SHEET 2 OF 5

EXHIBIT "B" PLAT

LOCATED IN SECTION 36, TOWNSHIP 5 SOUTH, RANGE 3 WEST, S.B.M

T.M. 32102-1
M.B. 475/10-21

PARCEL "AA"
L.L.A. NO. LLA24-002
INST. NO. 2024-
49.37 AC.

PARCEL "A"
L.L.A. NO. LLA24-001
INST. NO. 2024-

PARCEL "DD"
L.L.A. NO. LLA24-002

PARCEL "C"
L.L.A. NO. LLA24-001

PARCEL "CC"
L.L.A. NO. LLA24-002

PARCEL "B"
L.L.A. NO. LLA24-001

T.M. 29837
M.B. 363/65-73



SCALE: 1"=150'



357 N. Sheridan St.
Suite 117
Corona, CA 92878
Phone: 951.279.1800
Fax: 951.279.4380

DATE PREPARED: JUNE 4, 2024

SHEET 3 OF 5

EXHIBIT "B"
PLAT

LOCATED IN SECTION 36, TOWNSHIP 5 SOUTH, RANGE 3 WEST, S.B.M

LINE TABLE		
NO.	BEARING	LENGTH
L1	(N34°22'31"E)	(1,632.83')
L2	(N34°22'31"E)	[388.66']
L3	(N34°22'31"E)	[175.84']
L4	(N34°22'31"E)	[242.86']
L5	(N34°22'31"E)	[147.95']
L6	(N34°22'31"E)	[677.52']
L7	(N0°35'59"E)	(2,163.28')
L8	(N0°35'59"E)	[1,948.22']
L9	(N0°35'59"E)	[215.06']
L10	(N89°18'47"W)	(2,064.74')
L11	(N89°18'47"W)	(890.14')
L12	(N89°18'47"W)	(183.56')
L13	(N89°18'47"W)	(991.04')
L14	[N29°45'48"W(R)]	(R=1,924.19')
L15	[N12°41'38"W(R)]	(R=1,924.19')
L16	[N74°06'38"W]	[78.82']
L17	[N10°53'00"E]	[78.09']
L18	[N24°52'59"E]	[100.22']
L19	[N88°27'58"E]	[33.45']
L20	[N56°14'56"W]	[127.67']
L21	[N33°45'04"E]	[147.95']
L22	[N56°14'56"W]	[126.06']
L23	[N19°14'18"E]	[21.21']
L24	[N29°22'55"W]	[64.80']
L25	[N64°34'39"E(R)]	PCC
L26	[N12°32'25"W]	[141.08']
L27	[N77°17'25"E(R)]	PRC
L28	[N11°07'25"W]	[184.35']
L29	[N20°59'15"W]	[131.66']

LINE TABLE		
NO.	BEARING	LENGTH
L30	[N8°39'19"W]	[59.11']
L31	(N0°41'18"E)	(56.80')
L32	(N37°55'52"W)	(175.97')
L33	(N74°21'53"E(R))	(R=48.00')
L34	(N9°02'26"W(R))	(20.25')
L35	(N36°32'13"W)	(69.30')
L36	(N89°54'24"W)	(333.28')
L37	(N78°13'09"W(R))	(R=272.00')
L38	(N33°45'11"E)	(278.97')
L39	(N36°58'50"W)	(572.87')
L40	(N89°31'15"W)	(36.71')
L41	(N38°25'43"W)	(162.14')
L42	(N72°33'25"W)	(58.55')
L43	(N17°26'35"E)	(35.15')

CURVE TABLE			
NO.	DELTA	RADIUS	LENGTH
C1	(42°55'51")	(1,924.19')	(1,441.77')
C2	[25°51'41"]	(1,924.19')	[868.52']
C3	[17°04'10"]	(1,924.19')	[573.25']
C4	[3°57'34"]	[1,976.00']	[136.55']
C5	[12°52'56"]	[1,300.00']	[292.29']
C6	[0°10'10"]	[1,300.00']	[3.84']
C7	[1°35'10"]	[1,959.00']	[54.23']
C8	[9°51'50"]	[1,841.00']	[316.94']
C9	[12°19'56"]	[1,959.00']	[421.65']
C10	(83°24'18")	(48.00')	(69.88')
C11	(21°58'20")	(272.00')	(104.31')



357 N. Sheridan St.
Suite 117
Corona, CA 92878
Phone: 951.279.1800
Fax: 951.279.4380

DATE PREPARED: JUNE 4, 2024

SHEET 4 OF 5

EXHIBIT "B"
PLAT

LOCATED IN SECTION 36, TOWNSHIP 5 SOUTH, RANGE 3 WEST, S.B.M

EASEMENT NOTES:

- ① INDICATES AN EXISTING EASEMENT FOR PIPE LINES AND INCIDENTAL PURPOSES, IN FAVOR OF SOUTHERN COUNTIES GAS COMPANY OF CALIFORNIA, RECORDED AUGUST 12, 1949, IN BOOK 1101, PAGE 245, OF OFFICIAL RECORDS. SUBJECT TO AN AMENDMENT TO RIGHT-OF-WAY BY AND BETWEEN SOUTHERN CALIFORNIA GAS COMPANY, SUCCESSOR BY MERGER WITH SOUTHERN COUNTIES GAS COMPANY OF CALIFORNIA AND THE LUSK COMPANY, RECORDED AUGUST 12, 1987, AS INSTRUMENT NO. 233675, OF OFFICIAL RECORDS.
- ② INDICATES AN EXISTING EASEMENT FOR PIPE LINES AND INCIDENTAL PURPOSES, IN FAVOR OF SOUTHERN COUNTIES GAS COMPANY OF CALIFORNIA, RECORDED OCTOBER 2, 1958, IN BOOK 2341, PAGE 353, OF OFFICIAL RECORDS. SUBJECT TO AN AMENDMENT TO RIGHT-OF-WAY BY AND BETWEEN SOUTHERN CALIFORNIA GAS COMPANY, SUCCESSOR BY MERGER WITH SOUTHERN COUNTIES GAS COMPANY OF CALIFORNIA AND THE LUSK COMPANY, RECORDED AUGUST 12, 1987, AS INSTRUMENT NO. 233675, OF OFFICIAL RECORDS.
- ③ INDICATES AN EXISTING EASEMENT FOR ELECTRIC LINES, TELEPHONE LINES, CABLES AND INCIDENTAL PURPOSES, IN FAVOR OF SOUTHERN CALIFORNIA EDISON COMPANY, RECORDED FEBRUARY 2, 1968, AS INSTRUMENT NO. 10279, OF OFFICIAL RECORDS.
- ④ INDICATES AN EXISTING EASEMENT FOR EITHER OR BOTH POLE LINES, CONDUITS OR UNDERGROUND FACILITIES AND INCIDENTAL PURPOSES, IN FAVOR OF SOUTHERN CALIFORNIA EDISON COMPANY, RECORDED SEPTEMBER 30, 1986, AS INSTRUMENT NO. 86-240453, OF OFFICIAL RECORDS.
- 5 COVENANTS, CONDITIONS, RESTRICTIONS AND EASEMENTS IN THE DOCUMENT RECORDED AUGUST 18, 2015 AS INSTRUMENT NO. 2015-0367464 OF OFFICIAL RECORDS. THE TERMS AND PROVISIONS CONTAINED IN THE DOCUMENT ENTITLED ASSIGNMENT OF DECLARANT'S RIGHTS RECORDED JANUARY 19, 2024 AS INSTRUMENT NO. 2024-0018256 OF OFFICIAL RECORDS. (NOT PLOTTABLE)
- ⑥ INDICATES AN EXISTING EASEMENT FOR PUBLIC ACCESS AND PUBLIC UTILITY PURPOSES, IN FAVOR OF THE CITY OF MENIFEE, AS SHOWN ON PARCEL MAP NO. 38627, RECORDED IN BOOK 257, PAGES 98 THROUGH 102, INCLUSIVE, OF OFFICIAL RECORDS.

AREAS

PARCEL "AA" = 49.37 AC.

LEGEND

- PROPERTY LINE
- () - INDICATES RECORD DATA PER LOT
LINE ADJUSTMENT NO. LLA24-001
INSTRUMENT NO. _____
- [] - INDICATES RECORD DATA PER LOT
LINE ADJUSTMENT NO. LLA24-002
INSTRUMENT NO. _____
- P.O.B. - INDICATES POINT OF BEGINNING
- P.O.C. - INDICATES POINT OF COMMENCEMENT
- T.P.O.B. - INDICATES TRUE POINT OF BEGINNING
- P.L. - INDICATES PROPERTY LINE



357 N. Sheridan St.
Suite 117
Corona, CA 92878
Phone: 951.279.1800
Fax: 951.279.4380

DATE PREPARED: JUNE 4, 2024

SHEET 5 OF 5

APN LIST

APN: 340-580-001 (Lot 1), 340-580-002 (Lot 2), 340-580-003 (Lot 3), 340-580-004 (Lot 4), 340-580-005 (Lot 5), 340-580-006 (Lot 6), 340-580-007 (Lot 7), 340-580-008 (Lot 8), 340-580-009 (Lot 9), 340-580-010 (Lot 10), 340-580-011 (Lot 11), 340-580-012 (Lot 12), 340-580-013 (Lot 13), 340-580-014 (Lot 14), 340-580-015 (Lot 15), 340-580-016 (Lot 16), 340-590-001 (Lot 17), 340-590-002 (Lot 18), 340-590-003 (Lot 19), 340-590-004 (Lot 20), 340-590-005 (Lot 21), 340-590-006 (Lot 22), 340-590-007 (Lot 23), 340-590-008 (Lot 24), 340-590-009 (Lot 25), 340-590-010 (Lot 26), 340-590-011 (Lot 27), 340-590-012 (Lot 28), 340-590-013 (Lot 29), 340-590-014 (Lot 30), 340-590-015 (Lot 31), 340-590-016 (Lot 32), 340-590-017 (Lot 33), 340-590-018 (Lot 34), 340-590-019 (Lot 35), 340-590-020 (Lot 36), 340-590-021 (Lot 37), 340-590-022 (Lot 38), 340-590-023 (Lot 39), 340-590-024 (Lot 40), 340-600-001 (Lot 41), 340-600-002 (Lot 42), 340-600-003 (Lot 43), 340-601-001 (Lot 44), 340-601-002 (Lot 45), 340-601-003 (Lot 46), 340-601-004 (Lot 47), 340-601-005 (Lot 48), 340-601-006 (Lot 49), 340-601-007 (Lot 50), 340-610-001 (Lot 51), 340-610-002 (Lot 52), 340-610-003 (Lot 53), 340-610-004 (Lot 54), 340-610-005 (Lot 55), 340-610-006 (Lot 56), 340-610-007 (Lot 57), 340-610-008 (Lot 58), 340-610-009 (Lot 59), 340-610-010 (Lot 60), 340-610-011 (Lot 61), 340-610-012 (Lot 62), 340-610-013 (Lot 63), 340-610-014 (Lot 64), 340-610-015 (Lot 65), 340-610-016 (Lot 66), 340-610-017 (Lot 67), 340-610-018 (Lot 68), 340-610-019 (Lot 69), 340-610-020 (Lot 70), 340-610-021 (Lot 71), 340-610-022 (Lot 72), 340-610-023 (Lot 73), 340-610-024 (Lot 74), 340-610-025 (Lot 75), 340-610-026 (Lot 76), 340-610-027 (Lot 77), 340-610-028 (Lot 78), 340-610-029 (Lot 79), 340-610-030 (Lot 80), 340-610-031 (Lot 81), 340-610-032 (Lot 82), 340-610-033 (Lot 83), 340-581-001 (Lot 84), 340-581-002 (Lot 85), 340-581-003 (Lot 86), 340-581-004 (Lot 87), 340-580-017 (Lot 88), 340-580-018 (Lot 89), 340-580-019 (Lot 90), 340-580-020 (Lot 91), 340-580-021 (Lot 92), 340-580-022 (Lot 93), 340-580-023 (Lot 94), 340-580-024 (Lot 95), 340-580-025 (Lot 96), 340-580-026 (Lot 97), 340-580-027 (Lot 98), 340-580-028 (Lot 99), 340-580-029 (Lot 100), 340-580-030 (Lot 101), 340-580-031 (Lot 102), 340-580-032 (Lot 103), 340-580-033 (Lot 104), 340-580-034 (Lot 105), 340-580-035 (Lot 106), 340-580-036 (Lot 107), 340-580-037 (Lot 108), 340-580-038 (Lot 109), 340-580-039 (Lot 110), 340-580-040 (Lot 111), 340-580-041 (Lot 112), 340-580-042 (Lot 113), 340-580-043 (Lot 114), 340-580-044 (Lot 115), 340-602-001 (Lot 116), 340-602-002 (Lot 117), 340-602-003 (Lot 118), 340-602-004 (Lot 119), 340-602-005 (Lot 120), 340-602-006 (Lot 121), 340-602-007 (Lot 122), 340-602-008 (Lot 123), 340-590-025 (Lot 124), 340-590-026 (Lot 125), 340-590-027 (Lot 126), 340-590-028 (Lot 127), 340-590-029 (Lot 128), 340-590-030 (Lot 129), 340-590-031 (Lot 130), 340-590-032 (Lot 131), 340-590-033 (Lot 132), 340-591-001 (Lot 133), 340-591-002 (Lot 134), 340-591-003 (Lot 135), 340-591-004 (Lot 136), 340-591-005 (Lot 137), 340-591-006 (Lot 138), 340-591-007 (Lot 139), 340-591-008 (Lot 140), 340-591-009 (Lot 141), 340-591-010 (Lot 142), 340-591-011 (Lot 143), 340-591-012 (Lot 144), 340-591-013 (Lot 145), 340-603-001 (Lot 146), 340-603-002 (Lot 147), 340-603-003 (Lot 148), 340-603-004 (Lot 149), 340-603-005 (Lot 150), 340-603-006 (Lot 151), 340-603-007 (Lot 152), 340-603-008 (Lot 153), 340-603-009 (Lot 154), 340-603-010 (Lot 155), 340-603-011 (Lot 156), 340-603-012 (Lot 157), 340-603-013 (Lot 158), 340-603-014 (Lot 159), 340-603-015 (Lot 160), 340-603-016 (Lot 161), 340-603-017 (Lot 162), 340-603-018 (Lot 163), 340-603-019 (Lot 164), 340-603-020 (Lot 165), 340-603-021 (Lot 166), 340-603-022 (Lot 167), 340-603-023 (Lot 168), 340-603-024 (Lot 169), 340-603-025 (Lot 170), 340-603-026 (Lot 171), 340-603-027 (Lot 172), 340-603-028 (Lot 173), 340-603-029 (Lot 174), 340-603-030 (Lot 175), 340-603-031 (Lot 176), 340-603-032 (Lot 177), 340-603-033 (Lot 178), 340-603-034 (Lot 179), 340-603-035 (Lot 180), 340-603-036 (Lot 181), 340-603-037 (Lot 182), 340-603-038 (Lot 183), 340-603-039 (Lot 184), 340-603-040 (Lot 185), 340-603-041 (Lot 186), 340-603-042 (Lot 187), 340-603-043 (Lot 188), 340-591-014 (Lot 189), 340-591-015 (Lot 190), 340-591-016 (Lot 191), 340-591-017 (Lot 192), 340-591-018 (Lot 193), 340-591-019 (Lot 194), 340-591-020 (Lot 195), 340-591-021 (Lot 196), 340-591-022 (Lot 197), 340-581-005 (Lot 199), 340-050-033 (Lot 201) and 340-580-047 (Lot 202);