

IN THE UNINCORPORATED TERRITORY OF THE COUNTY OF RIVERSIDE, STATE OF CALIFORNIA

TRACT NO. 28504

BEING A SUBDIVISION OF LOTS 917 AND 924 AND PORTIONS OF LOTS 918 AND 923 OF ROMOLA FARMS NO. 9-A AS SHOWN ON A MAP FILED IN BOOK 15, PAGE 68, TOGETHER WITH PORTIONS OF LOTS 853 AND 854 OF ROMOLA FARMS NO. 9 AS SHOWN ON A MAP FILED IN BOOK 14, PAGE 91, BOTH OF MAPS, RECORDS OF RIVERSIDE COUNTY, CALIFORNIA, TOGETHER WITH A PORTION OF THE NORTHWEST QUARTER OF THE NORTHWEST QUARTER OF SECTION 20 AND A PORTION OF THE SOUTHEAST QUARTER OF THE SOUTHEAST QUARTER OF SECTION 17, TOWNSHIP 5 SOUTH, RANGE 3 WEST, SAN BERNARDINO MERIDIAN.

K & A ENGINEERING, INC. MAY, 2002

ROMOLA FARMS NO. 9

M.B. 14/01

P.M. NO. 13266 P.M.B. 75/88

RS. 67/29

SHEET 5 OF 6 SHEETS

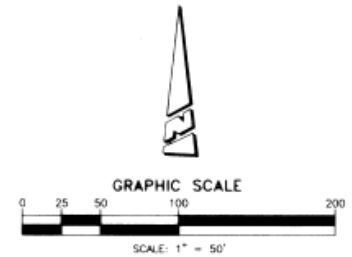
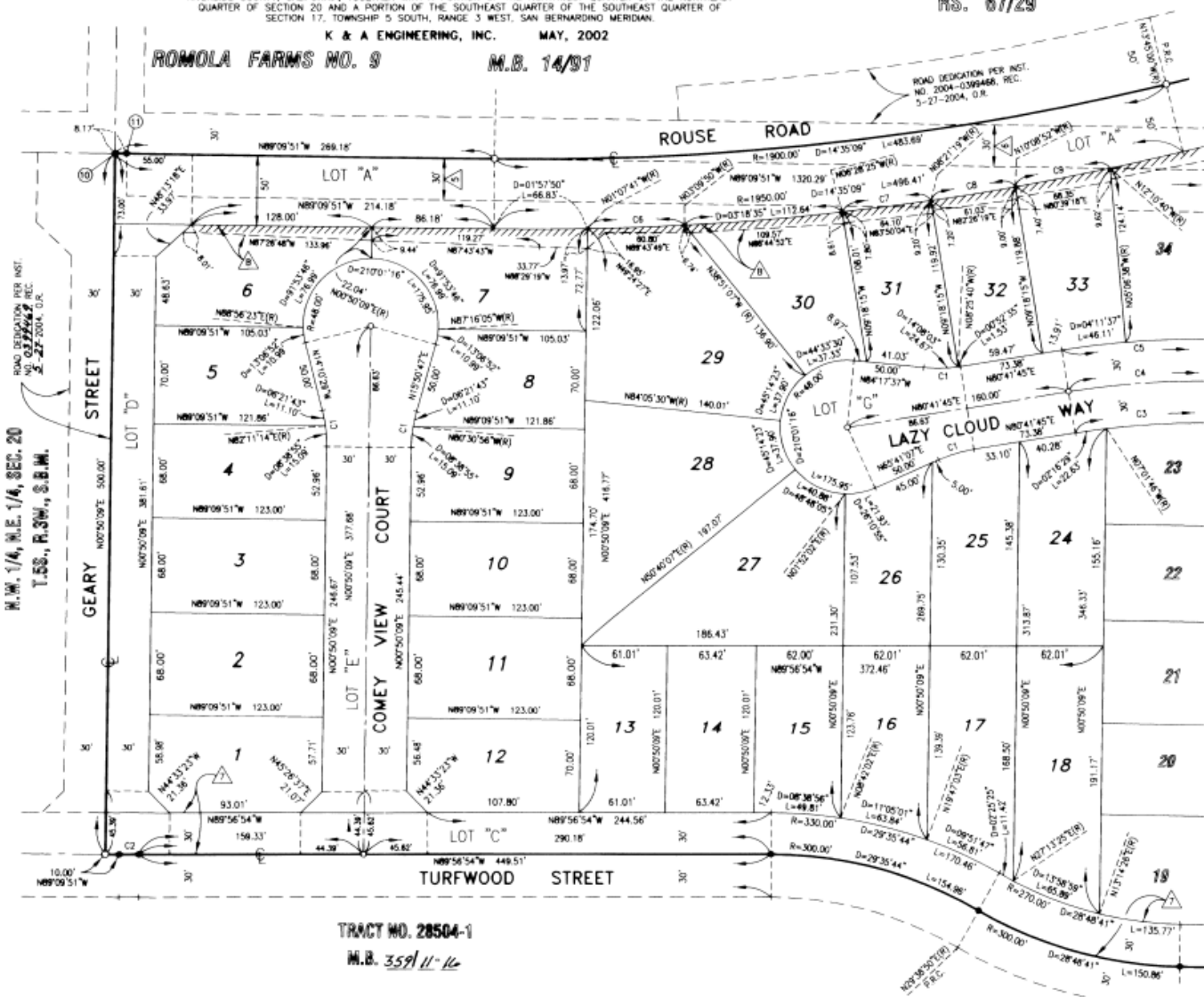

CURVE DATA			
NO.	RADIUS	DELTA	LENGTH
C1	100.00'	15°00'36"	26.20'
C2	1000.00'	00°47'03"	13.89'
C3	570.00'	10°08'24"	100.86'
C4	600.00'	10°08'24"	106.19'
C5	630.00'	10°08'24"	111.50'
C6	1950.00'	02°02'06"	69.29'
C7	1950.00'	01°52'54"	64.04'
C8	1950.00'	01°47'33"	61.01'
C9	1950.00'	02°01'48"	69.09'

SEE SHEET 6

NOTE:

SEE SHEET 4 FOR SHEET INDEX MAP, VICINITY MAP AND EASEMENT NOTES.

SEE SHEET 3 FOR SURVEYOR'S NOTES, BASIS OF BEARINGS AND MONUMENT NOTES.

TRACT NO. 28504-1

M.B. 359 11-16