

NEW COMMUNITY CENTER

SCHEMATIC DESIGN

CITY COUNCIL
MEETING

WHERE ARE WE NOW?

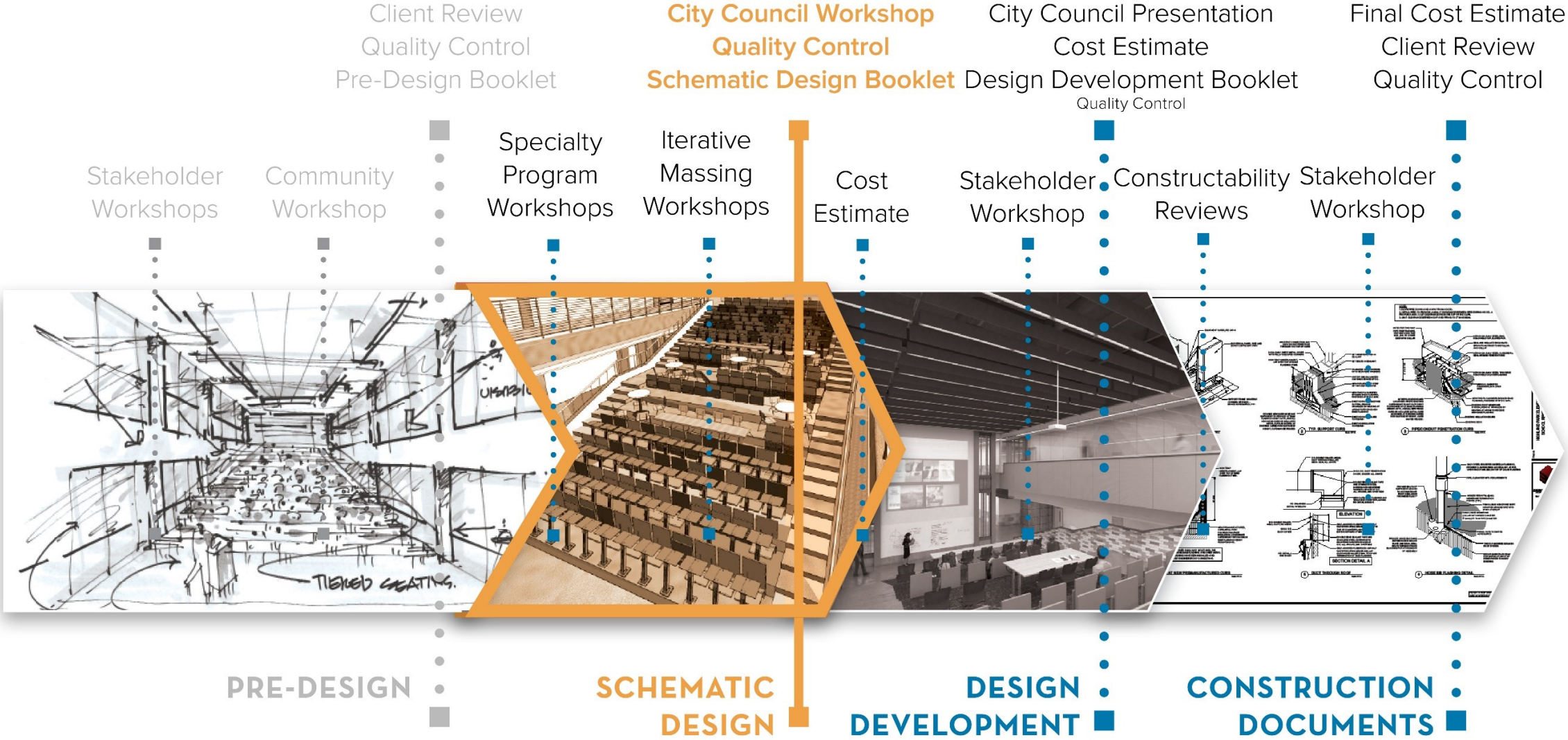

COMMUNITY WORKSHOP



New Community Center Community Wants / Needs Programming Survey



1. How important is Energy efficiency?

1 2 3 4 5
Not Important Very Important

2. How important is Water Conservation?

1 2 3 4 5
Not Important Very Important

3. How often would you want to have access to a medium meeting room that can fit 20-30 people?

1 2 3 4 5
Never A Few Times A Week

4. How often would you want to have access to a large meeting room that can fit 50-100 people?

1 2 3 4 5
Never A Few Times A Week

5. How often would you want to have access to a ballroom room that can fit 350 people?

1 2 3 4 5
Never A Few Times A Week

6. How often would you want your meeting to have access to a food prep area for catering?

1 2 3 4 5
Never A Few Times A Week

7. From the list below, what types of amenities would encourage you to gather on the Community Center grounds: **Choose Up to 3**

- | | | |
|---|---|--|
| <input type="checkbox"/> Outdoor amenities like landscaped areas to explore and view native landscaping, etc... | <input type="checkbox"/> Outdoor amenities that support shows, movies, presentations, etc.. | <input type="checkbox"/> Extend your visit from the adjacent library with shady reading areas. |
| <input type="checkbox"/> Shaded eating areas | <input type="checkbox"/> Outdoor classroom spaces | <input type="checkbox"/> Farmer markets |
| <input type="checkbox"/> Other | | |

8. From the list below, what types of amenities would encourage you to gather in the Community Center: **Choose Up to 3**

- | | | |
|--|---|---|
| <input type="checkbox"/> Classes | <input type="checkbox"/> Sports and Recreation (Indoor pickleball, volleyball, Dance, etc...) | <input type="checkbox"/> Visual and Performing Arts |
| <input type="checkbox"/> Civic announcements | <input type="checkbox"/> Club gatherings | <input type="checkbox"/> Fairs and trade shows |
| <input type="checkbox"/> Other | | |

9. Would you like to see public art displayed in a community center?

☐ Yes ☐ No

10. What types of transportation would you take to Community Center?

- | | | |
|---|---|--|
| <input type="checkbox"/> Personal Vehicle | <input type="checkbox"/> Public Transit | <input type="checkbox"/> Bicycle, Skateboard, etc... |
| <input type="checkbox"/> Other | | |

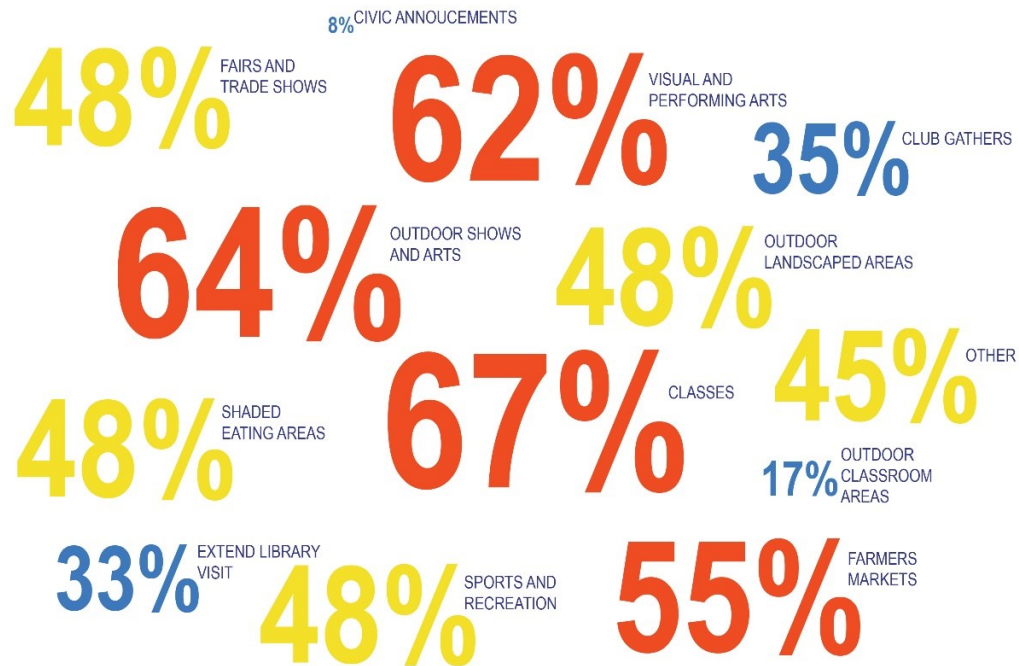

ADJACENCY DIAGRAM

PRTC RECOMMENDATION

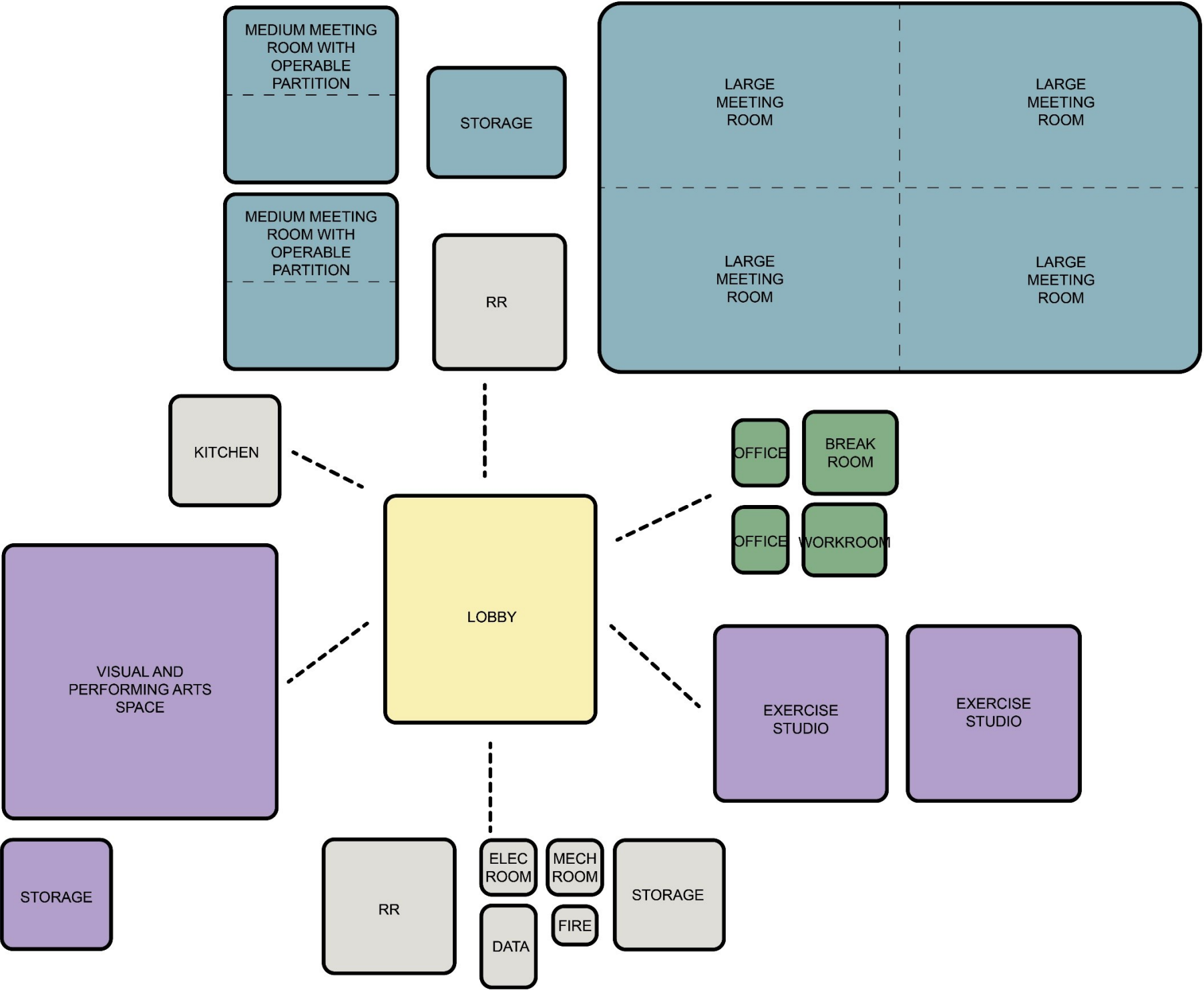

ADJACENCY STUDIES

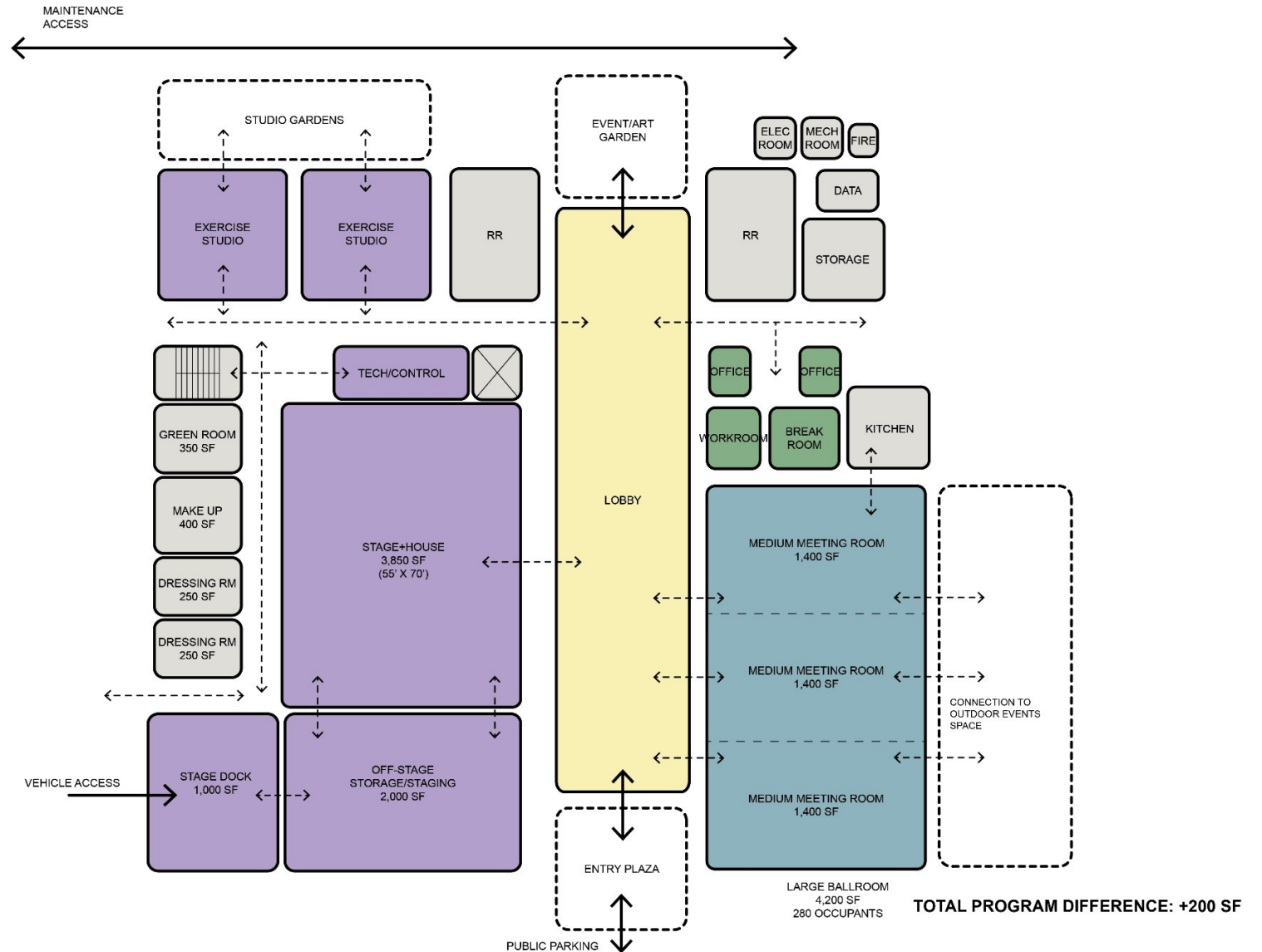
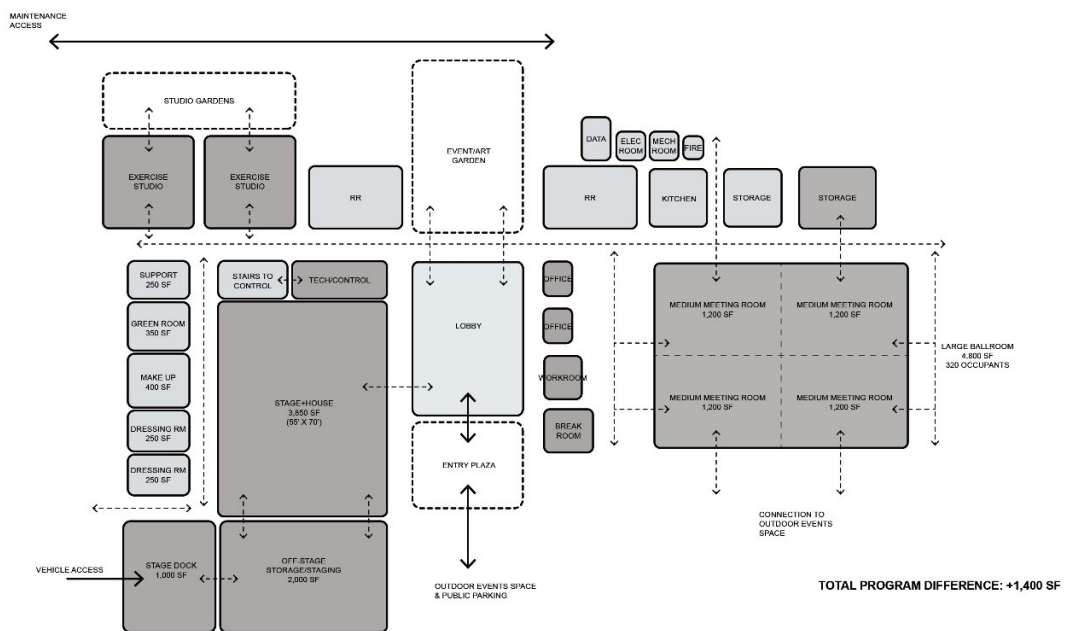
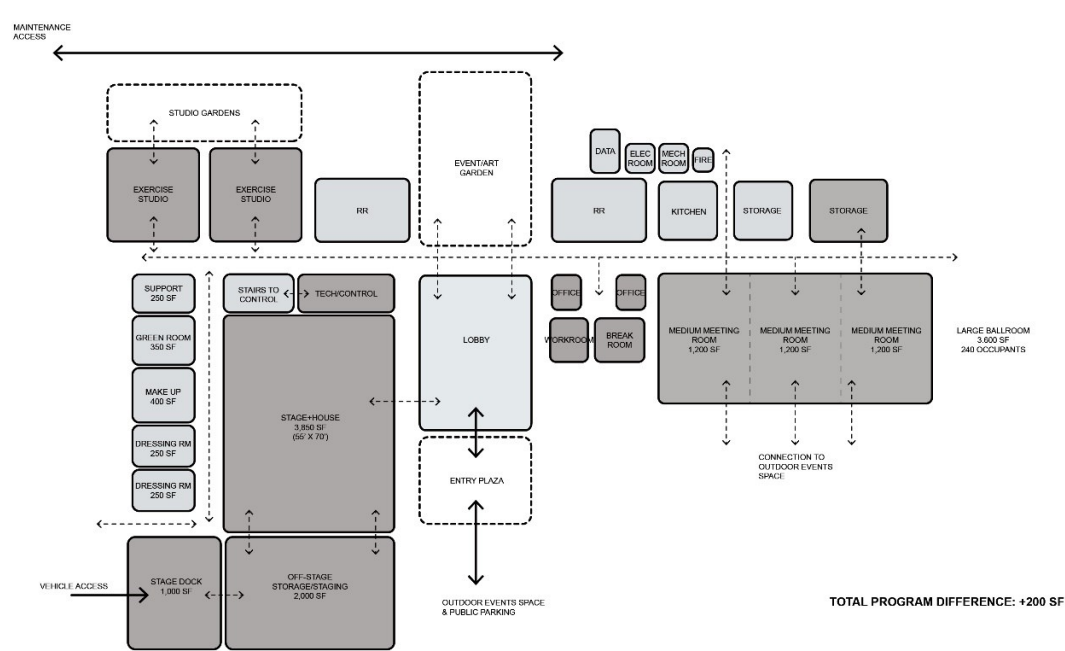

- Meeting Rooms
- Misc. Spaces
- Lobby
- Offices
- Support

SITE & DIAGRAM MASSING



DEPARTMENT LEGEND

- 00_CIRCULATION
- 01_MEETING ROOMS
- 02_LOBBY
- 03_ADMINISTRATION
- 04_SUPPORT
- 05_ACTIVITY AREAS

FLOOR PLAN



LEVEL 1

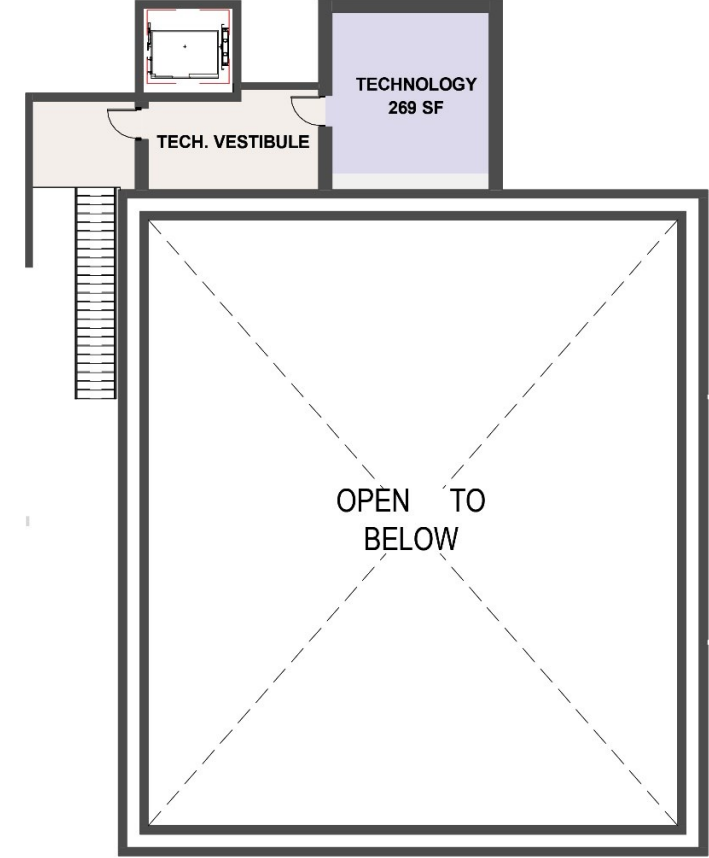

LEVEL 2

DEPARTMENT LEGEND

- 00_CIRCULATION
- 01_MEETING ROOMS
- 02_LOBBY
- 03_ADMINISTRATION
- 04_SUPPORT
- 05_ACTIVITY AREAS

SCHEMATIC DESIGN

MASSING OPTION 1



SOUTH VIEW - MAIN ENTRY



SOUTHEAST VIEW - FROM LA PIEDRA RD



NORTHWEST VIEW - FROM BAYPORT LN

SCHEMATIC DESIGN

MASSING OPTION 2



SOUTH VIEW - MAIN ENTRY



SOUTHEAST VIEW - FROM LA PIEDRA RD



NORTHWEST VIEW - FROM BAYPORT LN

SCHEMATIC DESIGN

MASSING OPTION 3



SOUTH VIEW - MAIN ENTRY



SOUTHEAST VIEW - FROM LA PIEDRA RD



NORTHWEST VIEW - FROM BAYPORT LN

OPEN DISCUSSION

OPTION 1



OPTION 2



OPTION 3



SOUTH VIEW - MAIN ENTRY



SOUTHEAST VIEW - FROM LA PIEDRA RD



NORTHWEST VIEW - FROM BAYPORT LN

WHAT IS NEXT?

